ATLONA
a PANDUIT company

OMEGA™

4K / UHD
Two-Input Switcher
for HDMI and USB-C with USB Hub

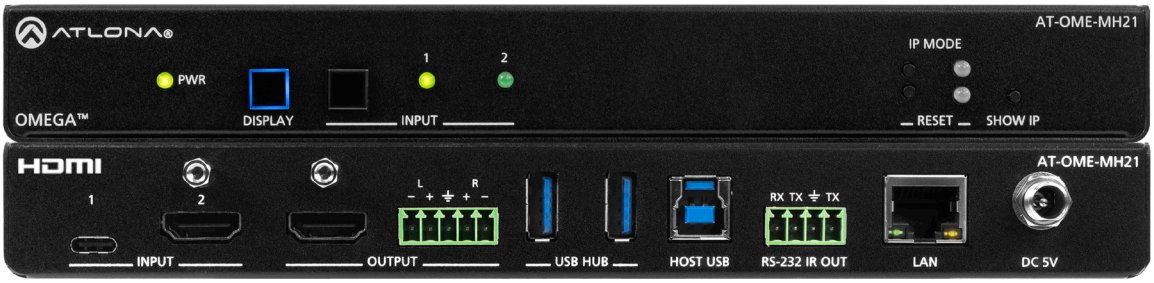

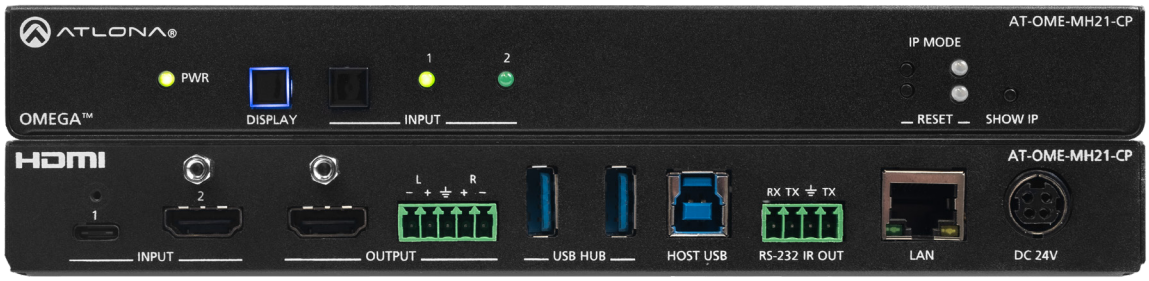

AT-OME-MH21
AT-OME-MH21-CP

Atlona Manuals
Switchers

Version Information

1	Nov 2022	Initial release of combined MH21 and MH21-CP manual

Sales, Marketing, and Customer Support

0DLQ 24FH

Atlona Incorporated
'DJJHWW 'ULYH
6DQ -RVH &$
8QLWHG 6WDWHV

24FH

Sales and Customer Service Hours
0RQGD\ )ULGD\ D P S P

International Headquarters

Atlona International AG
7 GLVWUDVVH
= ULFK
6ZLW]HUODQG

24FH

Sales and Customer Service Hours
0RQGD\ )ULGD\ 8 7&

https://atlona.com/

Operating Notes

IMPORTANT: Visit https://atlona.com/product/at-ome-mh21/ or https://atlona.com/product/at-ome-mh21-cp/ IRU WKH ODWHVW 1UPZDUH XSGDWHV DQG 8VHU 0DQXDO

Warranty

7R YLHZ WKH SURGXFW ZDUUDQW\ XVH WKH IROORZLQJ OLQ

KWWSV DWORQD FRP ZDUUDQW\

6DIHW\ DQG &HUWL1FDWLRQ

CAUTION
RISK OF ELECTRIC SHOC
DO NOT OPEN

CAUTION: TO REDUCT THE RISK OF ELECTRIC SHOCK
DO NOT OPEN ENCLOSURE OR EXPOSE TO RAIN OR MOISTURE.
NO USER-SERVICEABLE PARTS INSIDE REFER SERVICING TO QUALIFIED SERVICE PERSONNEL.

The exclamation point within an equilateral triangle is intended to alert the user to the presence of important operating and maintenance instructions in the literature accompanying the product.

The information bubble is intended to alert the user to helpful or optional operational instructions in the literature accompanying the product.

1. Read these instructions.
2. Keep these instructions.
3. +HHG DOO ZDUQLQJV

)ROORZ DOO LQVWUXFWLRQV

   'R QRW XVH WKLV SURGXFW QHDU ZDWHU

   &OHDQ RQO\ ZLWK D GU\ FORWK

7. 'R QRW EORFN DQ\ YHQWLODWLRQ RSHQLQJV LQVWDOO LQ DFFRUGDQFH ZLWK WKH PDQXIDFWXUHU V LQVWUXFWLRQV

   'R QRW LQVWDOO RU SODFH WKLV SURGXFW QHDU DQ\ KHDW VRXUFHV VXFK DV UDGLDWRUV KHDW UHJLVWHUV VWRYHV RU RWKHU DSSDUDWXV LQFOXGLQJ DPSOLILHUV WKDW SURGXFH heat.

'R QRW GHIHDW WKH VDIHW\ SXUSRV RU JURXQGLQJ W\SH SOXJ $ SRODU EODGHV ZLWK RQH ZLGHU WKDQ WK W\SH SOXJ KDV WZR EODGHV DQG D SURQJ 7KH ZLGH EODGH RU WKH WK SURYLGHG IRU \RXU VDIHW\ ,I WKH QRW 1W LQWR \RXU RXWOHW FRQVX replacement of the obsolete outlet.

10. 3URWHFW WKH SRZHU FRUG IURP EH RU SLQFKHG SDUWLFXODUO\ DW SOX UHFHSWDFOHV DQG WKH SRLQW ZK product.

11. 2QO\ XVH DWWDFKPHQWV DFFHVVRU Atlona.

12. 7R UHGXFH WKH ULVN RI HOHFWULF WR WKLV SURGXFW QHYHU KDQGOH SRZHU FRUG LI \RXU KDQGV DUH ZH H[SRVH WKLV SURGXFW WR UDLQ RU

13. 8QSOXJ WKLV SURGXFW GXULQJ OLJ DQ[HG IRU ORQJ SHULRGV RI WLPH

    5HIHU DOO VHUYLFLQJ WR TXDOL1HG 6HUYLFLQJ LV UHTXLUHG ZKHQ WKH GDPDJHG LQ DQ\ ZD\ VXFK DV SRZH SOXJ LV GDPDJHG OLTXLG KDV EHH KDVH IDOOHQ LQWR WKH SURGXFW H[SRVHG WR UDLQ RU PRLVWXUH GR QRUPDOO\ RU KDV EHHQ GURSSHG

FCC Compliance

)&& &RPSOLDQFH DQG $GYLVRU\ 6WDWHPHQW 7KLV KDUGZDUH GHYLFH FRPSOLHV ZLWK 3DU FRQGLWLRQV WKLV GHYLFH PD\ QRW FDXVH KDUPIXO LQWHUIHUHQFH DQG WKLV GHYLF PD\ FDXVH XQGHVLUHG RSHUDWLRQ 7KLV HTXLSPHQW KDV EHHQ WHVWHG DQG IRXQG WR FR RI WKH)&& 5XOHV 7KHVH OLPLWV DUH GHVLJQHG WR SURYLGH UHDVRQDEOH SURWHFWLR HTXLSPHQW JHQHUDWHV XVHV DQG FDQ UDGLDWH UDGLR IUHTXHQF\ HQHUJ DQG LI QRW L KDUPIXO LQWHUIHUHQFH WR UDGLR FRPPXQLFDWLRQV +RZHYHU WKHUH LV QR JXDUDQWHH HTXLSPHQW GRHV FDXVH KDUPIXO LQWHUIHUHQFH WR UDGLR RU WHOHYLVLRQ UHFHSWLRQ LV HQFRXUDJHG WR WU\ WR FRUUHFW WKH LQWHUIHUHQFH E\ RQH RU PRUH RI WKH IROORZL WKH VHSDUDWLRQ EHWZHHQ WKH HTXLSPHQW DQG WKH UHFHLYHU FRQQHFW WKH HTXLSP LV FRQQHFWHG FRQVXOW WKH GHDOHU RU DQ H[SHULHQFHG UDGLR 79 WHFKQLFLDQ IRU K SDUW\ UHVSRQVLEOH IRU FRPSOLDQFH FRXOG YRLG WKH XVHUV DXWKRULW\ WR RSHUDWH ZLWK WKH SURGXFW RU VSHFL1HG DGGLWLRQDO FRPSRQHQWV RU DFFHVVRULHV HOVHZKHU XVHG LQ RUGHU WR HQVXUH FRPSOLDQFH ZLWK)&& UHJXODWLRQV

Copyright, Trademark, and Registration

i $WORQD ,QF $OO ULJKWV UHVHUYHG W$WORQDX DQG WKH $WORQD ORJR DUH UHJLVW VXEMHFW WR FKDQJH ZLWKRXW QRWLFH $FWXDO SURGXFWV SURGXFW LPDJHV DQG RQOL

7KH WHUPV +'0, +'0, +LJK 'H1QLWLRQ 0XOWLPHGLD ,QWHUIDFH DQG WKH +'0, /R +'0, OLFHQVLQJ $GPLQLVWUDWRU ,QF

'ROE\ 'ROE\ $WPRV DQG WKH GRXEOH ' V\PERO DUH UHJLVWHUHG WUDGHPDUNV RI 'ROE\ /D

)RU '76 SDWHQWV VHH KWWS SDWHQWV GWV FRP 0DQXIDFWXUHG XQGHU OLFHQVH IURP '7 'LJLWDO 6XUURXQG DUH UHJLVWHUHG WUDGHPDUNV DQG RU WUDGHPDUNV RI '76 ,QF LQ WK Reserved.

$OO RWKHU WUDGHPDUN V FRS\ULJKW V DQG UHJLVWHUHG WHFKQRORJLHV PHQWLRQHG L

Table of Contents

Introduction 7

Features 7

Package Contents 7

Panel Description 8

$7 20(0+

$7 20(0+ &3

Installation 10

Audio 10

RS-232 / IR 11

Connection Instructions 12

&RQQHFWLRQ 'LDJUDP

,3 &RQ1JXUDWLRQ

6ZLWFKLQJ WKH ,3 0RGH

'LVSOD\LQJ WKH ,3 $GGUHVV

6HWWLQJ WKH ,3 $GGUHVV XVLQJ WKH :HE 6HUYHU

$XWR ,3 0RGH

5HVHWWLQJ WR)DFWRU\ 'HIDXOW 6HWWLQJV

Device Operation 17

/(' ,QGLFDWRUV

:HE 6HUYHU

5HJLVWUDWLRQ

/RJJLQJ ,Q

6HOHFWLQJ WKH ,QSXW

$XWR 6ZLWFKLQJ

(QDEOLQJ 'LVDEOLQJ $XWR 6ZLWFKLQJ

6FDOHU 3DVV 7KURXJK

1RWHV RQ 6FDOLQJ

$XGLR 0DQDJHPHQW

$XGLR 2XWSXW 0XWLQJ

'H HPEHGGLQJ ([WHUQDO $QDORJ $XGLR

+'&3 &RQWHQW

(',' 0DQDJHPHQW

8VLQJ WKH 'RZQVWUHDP (','

EDID Presets 27

6WRULQJ (',' 'DWD

8VHU 0DQDJHPHQW

&KDQJLQJ WKH $GPLQLVWUDWRU 3DVVZRUG

&UHDWLQJ DQG 'HOHWLQJ 8VHU $FFRXQWV

6\VWHP &RQ1JXUDWLRQ

*HWWLQJ WKH 0$& $GGUHVV

&KDQJLQJ WKH 7HOQHW 3RUW

7HOQHW /RJLQ 0RGH

$GMXVWLQJ 7HOQHW 7LPHRXW

6HWWLQJ WKH +RVW 1DPH

/RFNLQJ 8QORFNLQJ WKH)URQW 3DQHO

5HVHWWLQJ WR)DFWRU\ 'HIDXOW 6HWWLQJV

'RZQORDGLQJ 6\VWHP &RQ1JXUDWLRQ

5HVWRULQJ 6\VWHP &RQ1JXUDWLRQ

86% 0RGHV

86% & 6XSHU 6SHHG 0RGH

)ROORZ 86% 0RGH

0DQXDO 0RGH

Table of Contents

&RQ1JXUDWLRQ DQG 0DQDJHPHQW ,QWHUIDFHV
:HE 6HUYHU
,QIR 3DJH
, 2 6HWWLQJV 3DJH
'LVSOD\ 3DJH
56 3DJH
(',' 3DJH
&RQ1J 3DJH
6\VWHP 3DJH
$SSHQGL[
8SGDWLQJ WKH)LUPZDUH
8VLQJ WKH :HE 6HUYHU
8VLQJ 86%
0RXQWLQJ ,QVWUXFWLRQV
6SHFL1FDWLRQV
$7 20(0+
$7 20(0+ &3

Introduction

The Atlona **AT-OME-MH21** LV D FRPSDFW YHUVDWLOH VZLWFKHU ZLWK +'0, DQG 86
IHDWXUHV IRU FRPSOHWH $9 LQWHJUDWLRQ LQ KXGGOH URRPV DQG VPDO
GLVSOD\ FRQWURO DXGLR GH HPEHGGLQJ DQG D 86% KXE IRU YLGHR
RI WKH 2PHJDk 6HULHV RI LQWHJUDWLRQ SURGXFWV IRU PRGHUQ $9 FRPP
LV +'&3 FRPSOLDQW DQG VXSSRUWV . +'5 DQG . DW +'0, GDWD
GRZQVFDOLQJ WR S # RU +] LV DYDLODEOH ZKHQ FRQQHFWHG
86% DQG 86% & LQWHUIDFHV IRU WZR KRVW 3&V SOXV WZR 86% 7\SH $
FDPHUD PLFURSKRQH VSHDNHUSKRQH WRXFK HQDEOHG GLVSOD\ RU NH

The Atlona **AT-OME-MH21-CP** LV LGHQWLFDO EXW SURYLGHV XS WR ZDWWV RI GH
PRELOH GHYLFHV WKURXJK WKH 86% & SRUW

Features

- 7ZR LQSXW $9 VZLWFKHU
- 86% & LQSXW IRU $9 DQG GDWD
- ,QW,QWHJUDWHG 86% KXE
- 6HOHFWDEOH . WR S GRZQVFDOLQJ
- $XWRPDWLF GLVSOD\ FRQWURO
- $XWRPDWLF LQSXW VHOHFWLRQ XVLQJ KRW SOXJ GHWHFW DQG YLGHR
- 'HOLYHUV XS WR ZDWWV RI FKDUJLQJ IRU ODSWRSV DQG PRELOH GHY

Package Contents

AT-OME-MH21

[$7 20(0+
[86% & FDEOH
[,5 HPLWWHU
[SLQ FDSWLYH VFUHZ FRQQHFWRU
[SLQ FDSWLYH VFUHZ FRQQHFWRU
[0RXQWLQJ EUDFNHWV
[0RXQWLQJ VFUHZV
[5XEEHU IHHW
[9 $ '& SRZHU VXSSO\
[,(& SRZHU FRUG
[,QVWDOODWLRQ *XLGH

AT-OME-MH21-CP

[$7 20(0+ &3
[86% & FDEOH
[,5 HPLWWHU
[SLQ FDSWLYH VFUHZ FRQQHFWRU
[SLQ FDSWLYH VFUHZ FRQQHFWRU
[0RXQWLQJ EUDFNHWV
[0RXQWLQJ VFUHZV
[5XEEHU IHHW
[9 $ '& SRZHU VXSSO\
[,(& SRZHU FRUG
[,QVWDOODWLRQ *XLGH

Panel Description

AT-OME-MH21

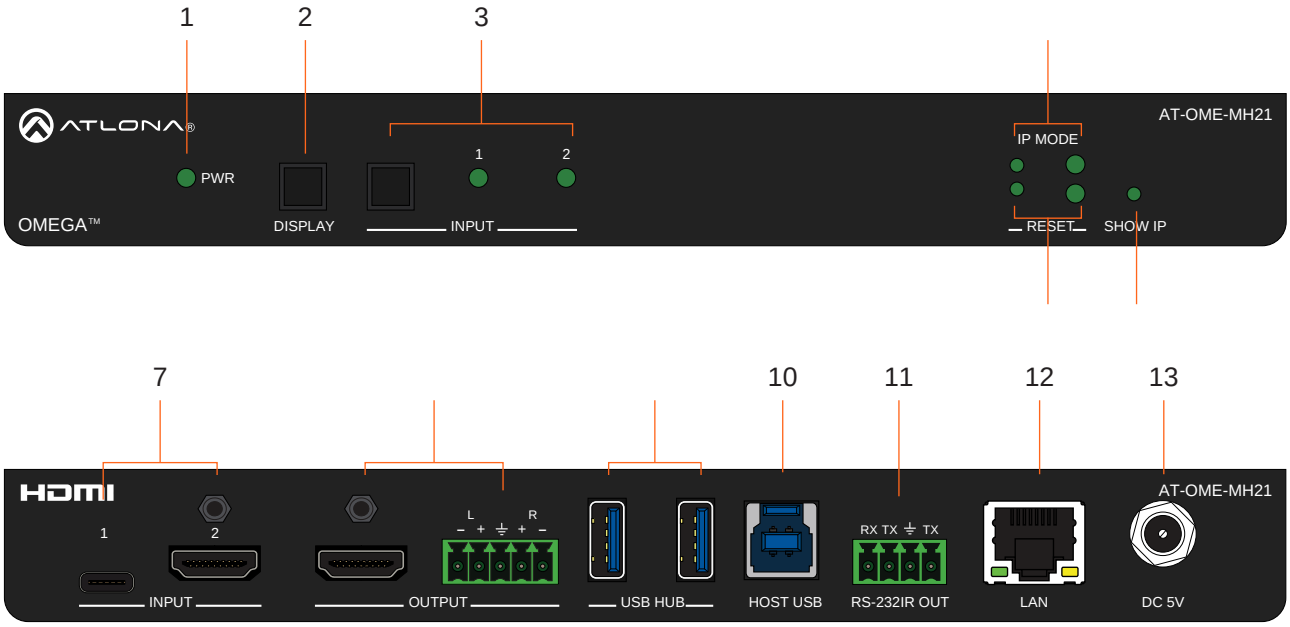

1 PWR
7KLV /(' LQGLFDWRU JORZV VROLG JUHHQ WR LQGLFDWH WKDW WKH XQLW LV SRZHUHG

2 DISPLAY
3UHVV DQG UHOHDVH WKLV EXWWRQ WR VHOHFW WKH GHVLUHG GLVSOD\ UHVROXWLRQ IRU WKH FRQQHFWHG GLVSOD\

3 INPUT
3UHVV DQG UHOHDVH WKLV EXWWRQ WR VHOHFW WKH GHVLUHG LQSXW +'0, DQG 86% & LQSXW $ VROLG JUHHQ /(' LQGLFDWRU ZLOO GLVSOD\ WKH FXUUHQWO\ DFWLYH LQSXW (DFK /(' indicator corresponds to the input on the rear panel of the unit.

4 IP MODE
3UHVV DQG UHOHDVH WKLV EXWWRQ WR VZLWFK WKH ,3 PRGH LQGLFDWRU WR VZLWFK EHWZHHQ '+&3 DQG VWDWLF ,3 PRGHV 7KH /(' LQGLFDWRU ZLOO SURYLGH WKH current IP mode. Refer to ,3 &RQ1JXUDWLRQ for more information.

RESET
Press and release this button to reset the unit to IDFWRU\ GHIDXOW VHWWLQJV RU WR SHUIRUP D)DFWRU\ 'HIDXOW 6HWWLQJV SDJH information.

6 SHOW IP
3UHVV DQG UHOHDVH WKLV EXWWRQ WR GLVSOD\ WKH ,3 address of the AT-OME-MH21 / AT-OME-MH21-CP RQ WKH FRQQHFWHG GLVSOD\

7 INPUT
&RQQHFW DQ +'0, FDEOH IURP WKH &RQQHFW DQ +'0, FDEOH IURP WKH Connect an HDMI cable from the HDMI port to a 8+' +' VRXUFH

8 OUTPUT
&RQQHFW DQ +'0, FDEOH IURP WKH Connect an HDMI cable from the HDMI output to D GLVSOD\ RU RWKHU VLQN GHYLFH RXWSXW GHYLFH WR WKLV SRUW XVL ,3 DSSOLFDWLRQV VFUHHQ 6KDUH WR ZLUHOHVVO\ LQ1RUPDO1RGH

9 USB HUB
&RQQHFW D 86% GHYLFH WR HDFK RI

10 HOST USB
&RQQHFW WKH LQFOXGHG 86% FDEOH IURP WKH 86% SRUW RQ D FRPSXWHU XVLQJ D 3 cable. EHWZHHQ '+&3 DQG SURYLGH WKH

11 RS-232 / IR OUT
&RQQHFW WKH LQFOXGHG SLQ FDS this receptacle. The RS-232 port provides RS-232 control for the AT-OME-MH21 / AT-OME-MH21-CP DQG WKH FRQQHFWHG GHYLFH 5HIHU WR RS-232 SRO\ for more information.

12 LAN
Connect an Ethernet cable to this port to control the unit and/or to pass Ethernet to a local device.

13 '& 9
&RQQHFW WKH LQFOXGHG ORFNLQJ WKLV SRZHU UHFHSWDFOH

AT-OME-MH21-CP

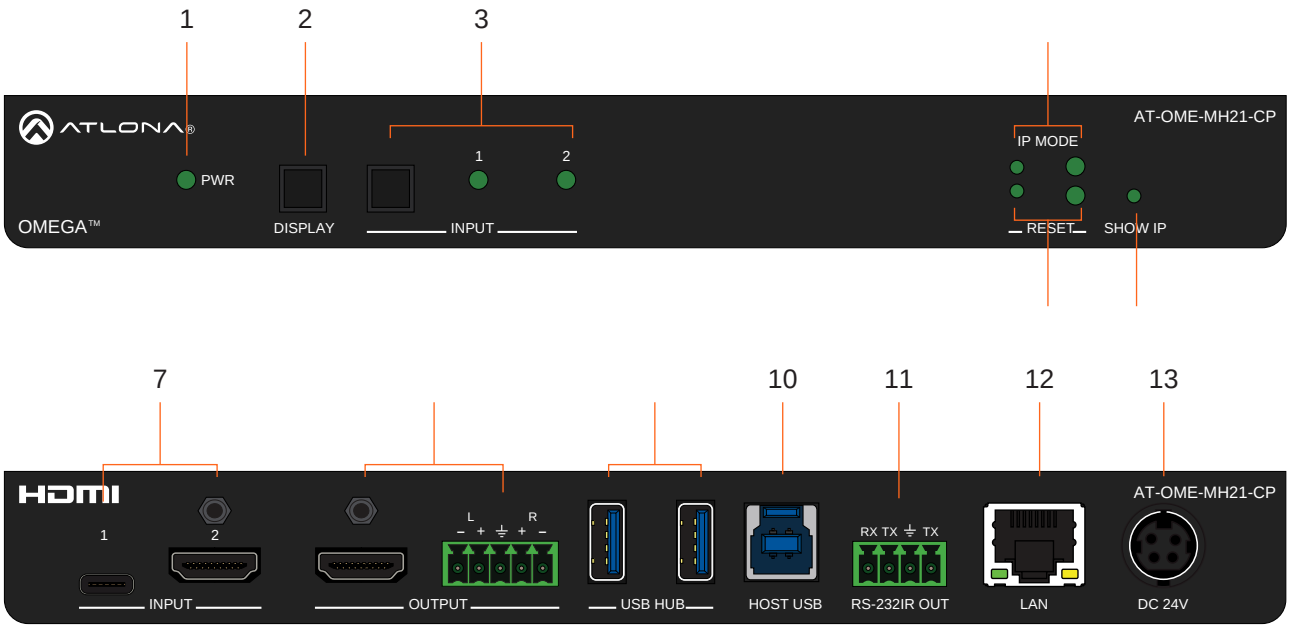

1 PWR
7KLV /(' LQGLFDWRU JORZV VROLG JUHHQ WR LQGLFDWH WKDW WKH XQLW LV SRZHUHG

2 DISPLAY
3UHVV DQG UHOHDVH WKLV EXWWRQ WR VHOHFW WKH GHVLUHG GLVSOD\ UHVROXWLRQ IRU WKH FRQQHFWHG GLVSOD\

3 INPUT
3UHVV DQG UHOHDVH WKLV EXWWRQ WR VHOHFW WKH GHVLUHG +'0, DQG 86% & LQSXW $ VROLG JUHHQ /(' LQGLFDWRU ZLOO GLVSOD\ WKH FXUUHQWO\ DFWLYH LQSXW (DFK /(' indicator corresponds to the input on the rear panel of the unit.

4 IP MODE
3UHVV DQG UHOHDVH WKLV EXWWRQ WR VHOHFW WKH GHVLUHG ,3 LQGLFDWRU WR VZLWFK WKH ,3 PRGH EHWZHHQ '+&3 DQG VWDWLF ,3 PRGHV 7KH /(' LQGLFDWRU ZLOO SURYLGH WKH current IP mode. Refer to ,3 &RQ1JXUDWLRQ for more information.

RESET
Press and release this button to reset the unit to IDFWRU\ GHIDXOW VHWWLQJV RU WR UHVWDUW WKH XQLW)DFWRU\ 'HIDXOW 6HWWLQJV SDJH information.

6 SHOW IP
3UHVV DQG UHOHDVH WKLV EXWWRQ WR GLVSOD\ WKH ,3 address of the AT-OME-MH21 / AT-OME-MH21-CP RQ WKH FRQQHFWHG GLVSOD\

7 INPUT
&RQQHFW DQ +'0, FDEOH IURP WKH 8 Connect an HDMI cable from the HDMI port to a 8+' +' VRXUFH

8 OUTPUT
&RQQHFW DQ +'0, FDEOH IURP WKH Connect an HDMI cable from the HDMI output to D GLVSOD\ RU RWKHU VLQN GHYLFH RXWSXW GHYLFH WR WKLV SRUW XVL ± DSWLYH VFUHZ EORFN WR WHUPLQDWH WKH ZLULQJ /(' LQGLFDWRU

9 USB HUB
&RQQHFW D 86% GHYLFH WR HDFK RI

10 HOST USB
&RQQHFW WKH LQFOXGHG SLQ FRPSXWHU XVLQJ D Cable. EHWZHHQ '+&3 DQG SURYLGH WKH

11 RS-232 / IR OUT
&RQQHFW WKH LQFOXGHG SLQ FDS this receptacle. The RS-232 port provides RS-232 control for the AT-OME-MH21 / AT-OME-MH21-CP DQG WKH FRQQHFWHG GHYLFH 5HIHU WR for more information.

12 LAN
Connect an Ethernet cable to this port to control the unit and/or to pass Ethernet to a local device.

13 DC 24V
&RQQHFW WKH LQFOXGHG 9 '& SRZHU UHFHSWDFOH

Installation

Audio

7KH $7 20(0+ $7 20(0+ &3 SURYLGHV WZR FKDQQHO /3&0 DXGLR GH HI
XVLQJ D GHGLFDWHG DXGLR KHLSXVOXGHG SLQ FDSWLYH VFUHZ WHUPLQ
FRQQHFWLRQV XVH WZR VLJQDO ZLUHV DQG D JURXQG WR PLQLPL]H LQWH
QRW UHFRPPHQGHG DQG PD\ UHTXLUH DGGLWLRQDO HTXLSPHQW

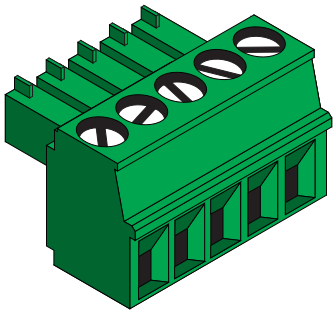

8QEDODQFHG

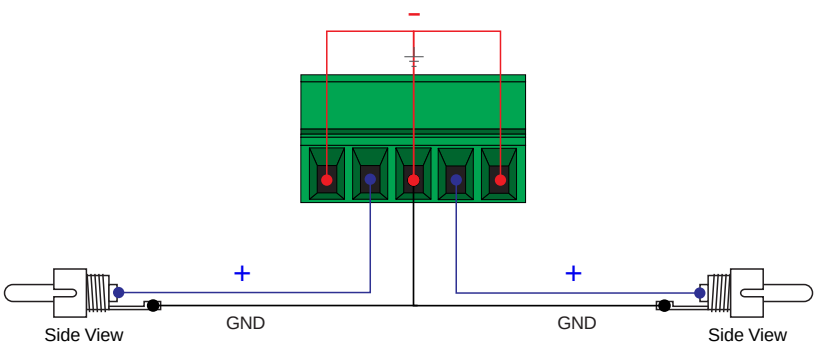

%DODQFHG

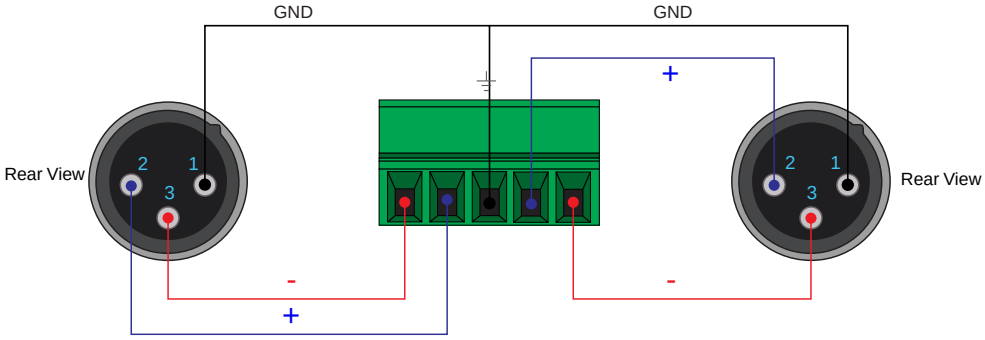

RS-232 / IR

7KH $7 20(0+ $7 20(0+ &3 SURYLGHV FRQWURO XVLQJ 56 DQG RU ,

1. 8VH ZLUH VWULSSHUV WR UHPRYH D SRUWLRQ RI WKH FDEOH MDFNHW
2. 5HPRYH DW OHDVW X PP IURP WKH LQVXODWLRQ RI WKH 5; 7; DQ
3. ,QVHUW WKH 7; 5; DQG *1' ZLUHV LQWR FRUUHFW WHUPLQDO XVLQJ RQ

   5HSHDW VWHS IRU WKH 6 DQG *1' ZLUHV IRU WKH ,5 FRQQHFWLRQ

   ,QVHUW WKH 6 VLJQDO ZLUH LQ WR WKH 7; WHUPLQDO DQG WKH JURX

   7LJKWHQ WKH FDSWLYH VFUHZV WR VHFXUH WKH ZLUHV LQ SODFH 'R
   SUHYHQW GDPDJH WR WKH FRQQHFWRU EORFN

NOTE: 7\SLFDO '% FRQQHFWRUV XVH SLQ IRU 7; SLQ IRU 5; DQG
IXQFWLRQV RI SLQV DQG DUH UHYHUVHG 1RWH WKDW WKH VLJ
port.

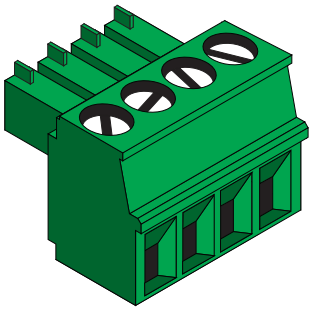

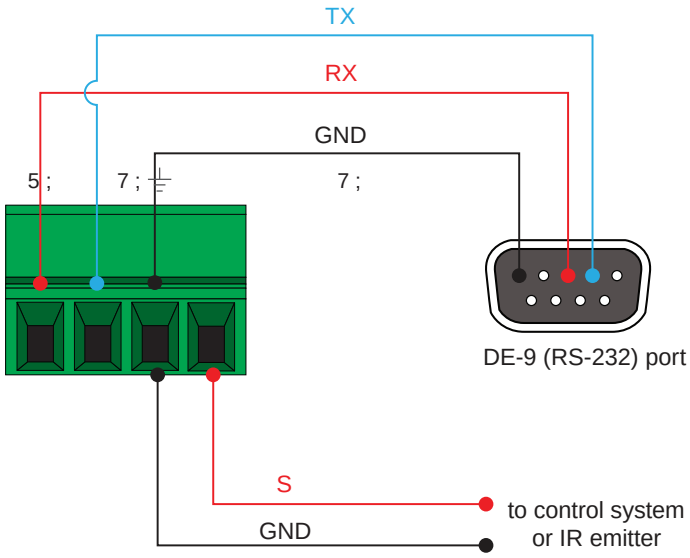

NOTE: ,I FRQQHFWLQJ DQ ,5 HPLWWHU WKH ZLUH WKDW KDV WKH ZKL
7KH EODFN ZLUH LV JURXQG *1'

Connection Instructions

NOTE: &RQQHFWLRQ LQVWUXFWLRQV IRU ERWK WKH $7 20(0+ DQG $
H[FHSW IRU WKH W\SH RI SRZHU VXSSO\

1. &RQQHFW D 86% & **INPUT 1** port. WR WKH
2. Connect an HDMI cable from the **INPUT 2** SRUW WR D 8+' +' VRXUFH GHYLFH
3. Connect an HDMI cable from the HDMI **OUTPUT** SRUW WR D GLVSOD\ GHYLFH

   237,21$/ &RQQHFW DQ DXGLR RXWSXW GHYLFH WR WKLV SRUW XVLQJ Audio
   SDJH IRU ZLULQJ LQIRUPDWLRQ

   &RQQHFW XS WR WZR 86% **USB HUB** ports. GHYLFHV WR WKH

   Connect a computer to the **HOST USB** SRUW XVLQJ D 86% $ WR 86% % FDEOH

7. 237,21$/ &RQQHFW D VHULDO FDEOH IURP GLVSOD\ GHYLFH 5 SDJH
   ZLULQJ LQIRUPDWLRQ &RQQHFW port. ,5 HPLWWHU WR WKH

   Connect an Ethernet cable to the **LAN** port to control the AT-OME-MH21 / AT-OME-MH21-CP.

   &RQQHFW WKH LQFOXGHG SRZHU VXSSO\ IURP WKLV UHFHSWDFOH WR D
   9 ORFNLQJ EDUUHO FRQQHFWRU 7KH $7 20(0+ &3 XVHV D 9 SLQ

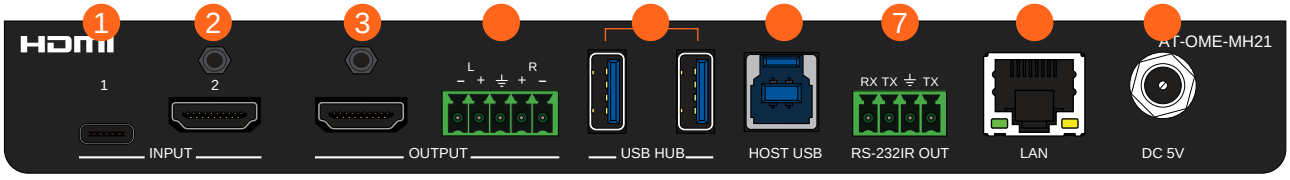

Connection Diagram

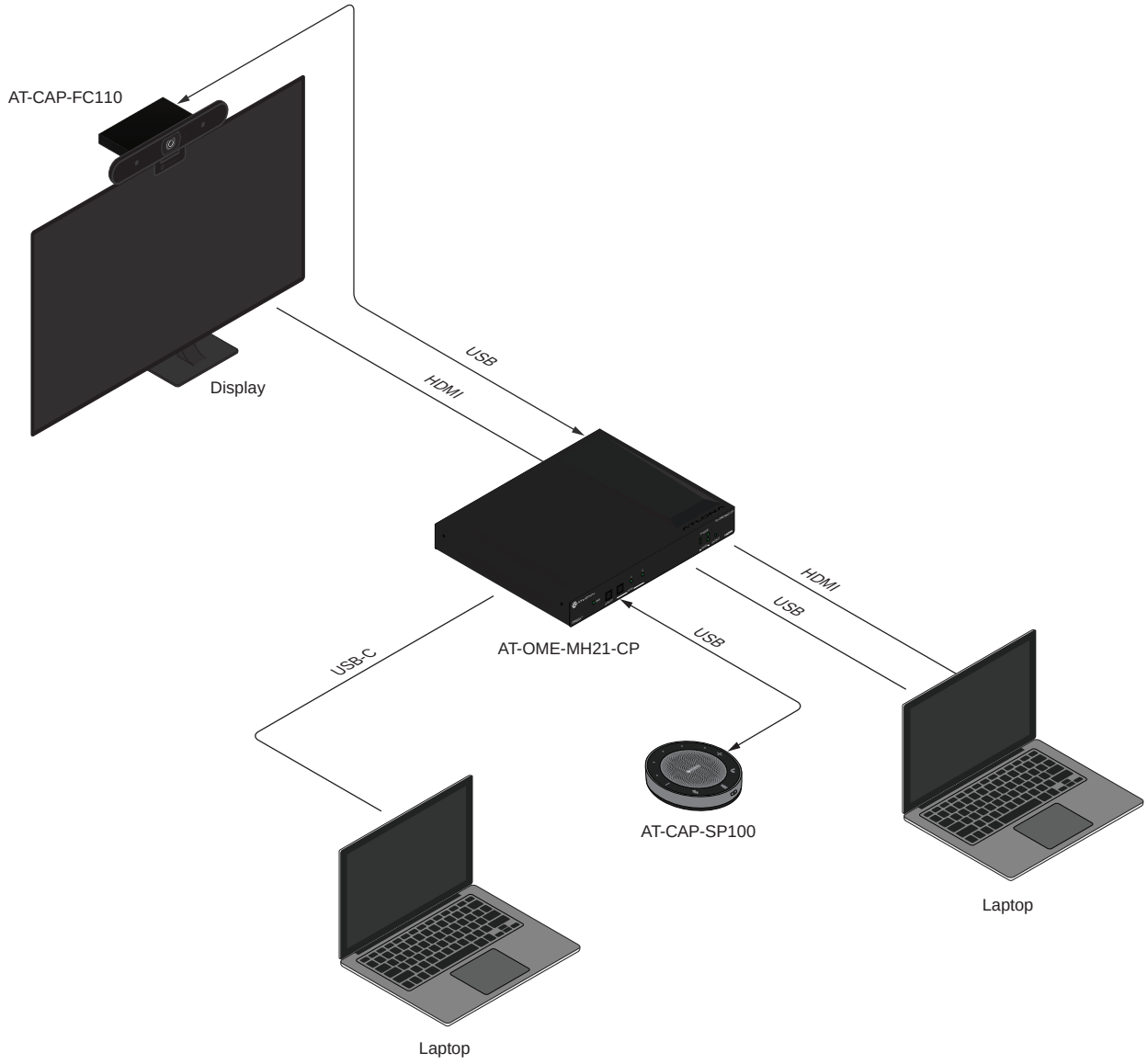

,3 &RQ1JXUDWLRQ

7KH $7 20(0+ $7 20(0+ &3 LV VKLSSHG ZLWK '+&3 HQDEOHG 2QFH FR VHUYHU LI DYDLODEOH ZLOO DXWRPDWLFDOO\ DVVLJQ DQ ,3 DGGUHVV V DGGUHVV RQ WKH ERWWRP RI WKH XQLW WR LGHQWLI\ ERWK WKH XQLW D

,I WKH $7 20(0+ $7 20(0+ &3 LV XQDEOH WR GHWHFW D '+&3 VHUYHU XVH D VHOI DVVLJQHG ,3 DGGUHVV LQ WKH [illegible] for more information.

,I D VWDWLF ,3 DGGUHVV LV GHVLUHG WKH XQLW FDQ EH VZLWFKHG WR V VZLWFK EHWZHHQ '+&3 DQG VWDWLF ,3 PRGH RI WKH [illegible]

6ZLWFKLQJ WKH ,3 0RGH

1. 0DNH VXUH WKH $7 20(0+ $7 20(0+ &3 LV SRZHUHG DQG UHDG\ IRU
2. Press and hold the **IP MODE** button.

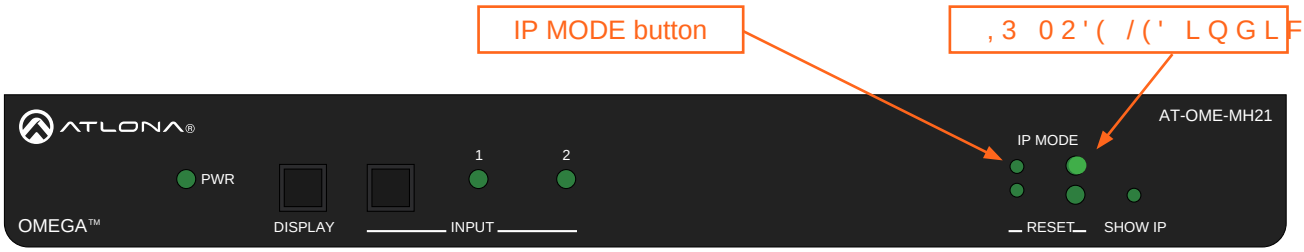

3. Release the button once the **IP MODE** /(' LQGLFDWRU EHJLQV WR 2DVK JUHHQ 7KH QX WKH FXUUHQWO\ VHOHFWHG ,3 PRGH

,QSXW /(' ,QGLFDWRU Description	
7ZR	DHCP mode
Three	6WDWLF ,3 [illegible] LV GHIDXOW

NOTE: ,I D VWDWLF ,3 DGGUHVV LV VHW XVLQJ WKH ZHE VHUYHU WKH SDQHO ZLOO WRJJOH EHWZHHQ '+&3 PRGH DQG WKH DVVLJQHG VWD

'LVSOD\LQJ WKH ,3 $GGUHVV

1. 0DNH VXUH WKH XQLW LV SRZHUHG
2. &RQQHFW D GLVSOD\ WR WKH +'0, RXWSXW DQG SRZHU WKH GLVSOD\
3. Press and release the **SHOW IP** EXWWRQ RQ WKH IURQW SDQHO 7KH ,3 DGGUHVV ZL FRUQHU RI WKH GLVSOD\

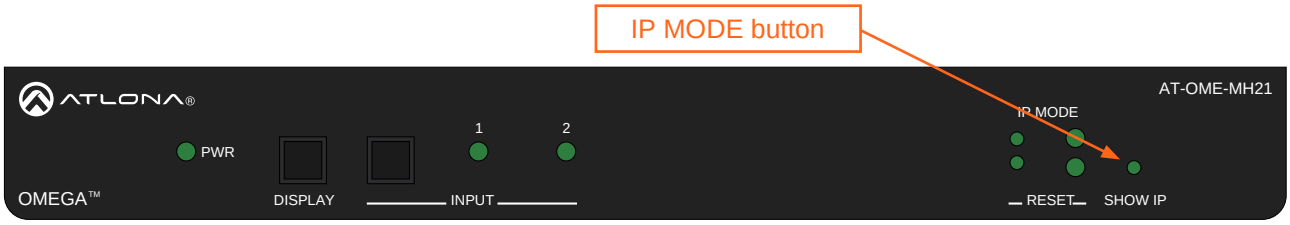

6HWWLQJ WKH ,3 $GGUHVV XVLQJ WKH :HE 6HUYHU

7KH ,3 PRGH RI WKH $7 20(0+ $7 20(0+ &3 FDQ DOVR EH VHW XVLQJ W
DFFHVV WKH ZHE VHUYHU WKH ,3 DGGUHVV RI WKH $7 20(0+ :HE 20(0+
6HUYHU For more information.

1. 2SHQ WKH GHVLUHG ZHE EURZVHU DQG HQWHU WKH ,3 DGGUHVV RI WKH
2. /RJLQ XVLQJ WKH UHTXLUHG FUHGHQWLDOV
3. &OLFN System in the menu bar.

   8QGHU Network ZLQGRZ JURXS IP Mode FWRJJOH VZLWFK DHCP VHSTATIC IP.HLWKHU
   7KH GHIDXOW DHCP VHWLQJ STATIC IP WKH Netmask DQG Gateway 1HOGV FDQ EH PRGL1H

   %\ GHIDXOW STATIC IP PRGH VHWV WKH ,3 VHWWLQJV WR WKH IROORZLQJ YDOXH

   IP Address: 192.168.1.254
   1HWZRUN 0DVN 255.255.0.0
   *DWHZD\ 192.168.1.1

   &OLFN Save EH XWWRQ WR FRPPLW FKDQJHV

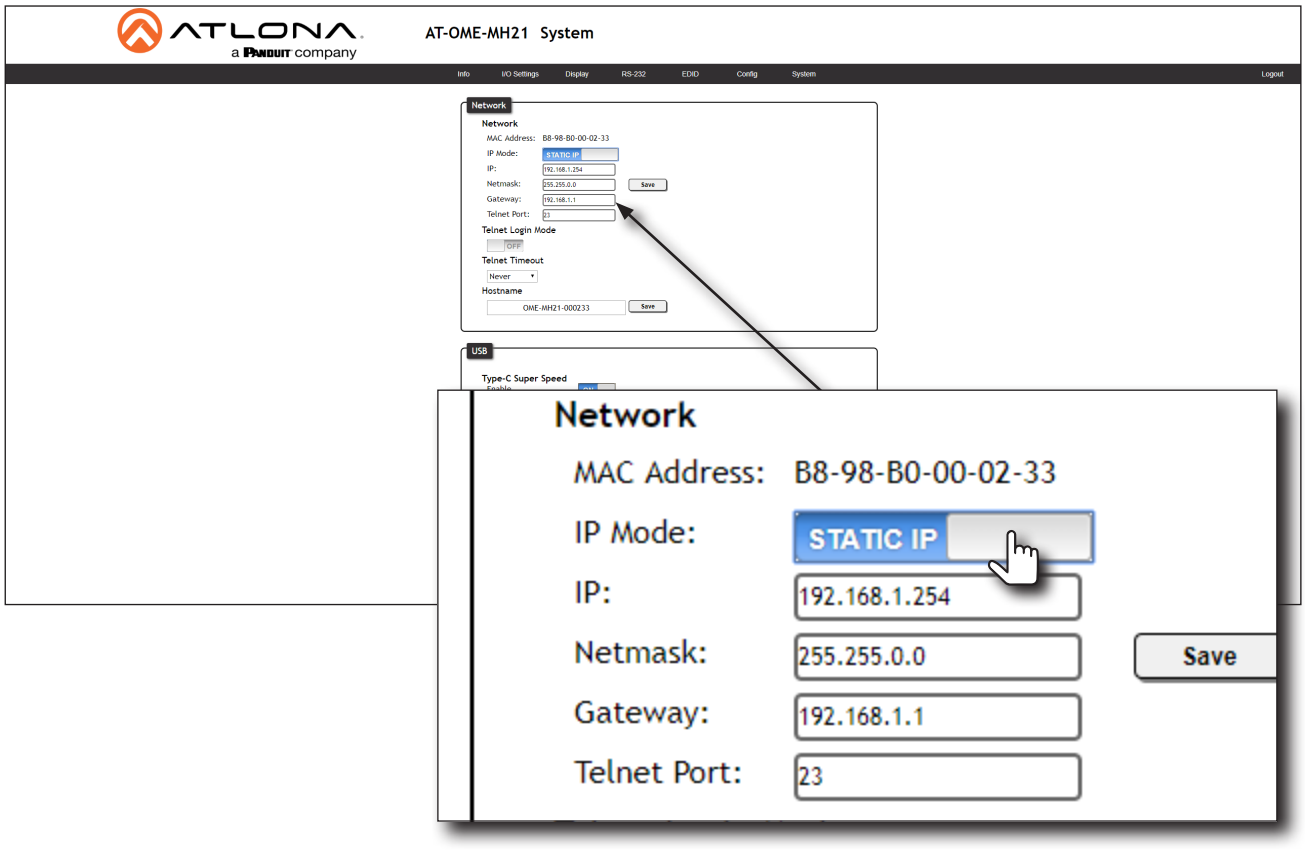

,I WKH $7 20(0+ $7 20(0+ &3 LV XQDEOH WR GHWHFW D '+&3 VHUYHU
XVH D VHOI DVVLJQHG ,3 DGG169.254.xxx.xxx WKL,Q WKH VUDFQJH R FRQQHFW DQ (W
from the **LAN** SRUW RI WKH $7 20(0+ $7 20(0+ &3 WR WKH /$1 SRUW RI D F
XQGHU 0LFURVRIW :LQGRZV

1. &OLFN **Start** > **Settings** > **Control Panel** > **Network and Sharing Center**.
2. &OLFN **Change adapter settings**.
3. 5LJKW FOLFN RQ WKH DGDSWHU WKDW LV XVHG WR HVWDEOLVK **Properties** D ZLUH
   IURP WKH FRQWH[W PHQX

   8QGHU **Ethernet Properties** GLDORJ ER[VHOHFW **Internet Protocol Version 4** DQG WKHQ FOLFN WKH **Properties** button.

   &OLFN **Use the following IP address** radio button.

   IMPORTANT: %HIRUH FRQWLQXLQJ ZULWH GRZQ WKH FXUUHQW ,3 VHW
   If **Obtain an IP address automatically** and **Obtain DNS server automatically** DUH VHOHFWHG WK
   WKLV VWHS LV QRW UHTXLUHG

   (QWHU WKH GHVLUHG VWDWLF ,3 DGGUHVV RU WKH ,3 DGGUHVV SURYLG
   GRHV QRW UHTXLUH ,QWHUQHW DFFHVV RU LI D VWDWLFDOO\ DVVLJQHG
   169.254.xxx.xxx can be entered.

7. 6HW WKH VXEQHW 255.255.0.0 DVN WR

   &OLFN **OK** button then close all **Control Panel** ZLQGRZV

Resetting to Factory-Default Settings

1. Press and hold the **RESET** EXWWRQ IRU 1YH VHFRQGV
2. Release the **RESET** button once the **RESET** /(' LQGLFDWRU EHJLQV WR 2DVK 7KH /(' LQG
   WLPHV WR LQGLFDWH WKDW WKH XQLW KDV EHHQ UHVHW WR IDFWRU\ G

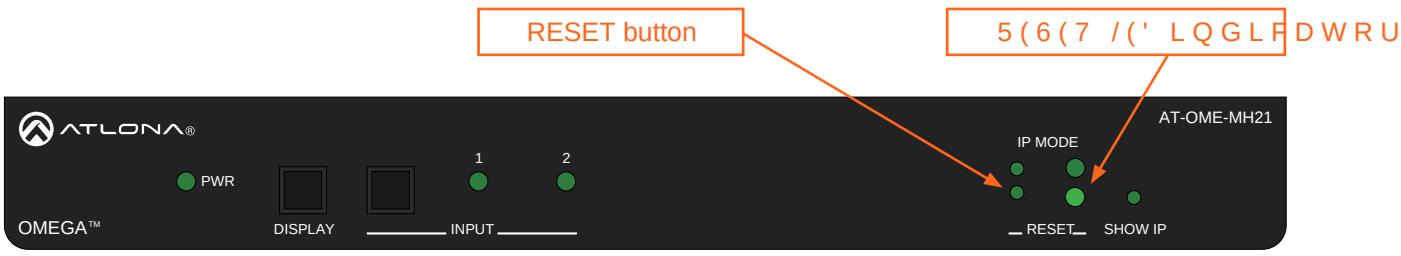

Device Operation

LED Indicators

7KH /(' LQGLFDWRUV RQ ERWK WKH IURQW DQG UHDU RI WKH XQLW SURYL
OME-MH21 / AT-OME-MH21-CP.

/ ('		Description
3 : 5	6 R O L G J U H H Q	• 8 Q L W L V S R Z H U H G X V L Q J W K H L Q F O X G H G 9 '&
	Off	• 8 Q L W L V Q R W S R Z H U H G
, 1 3 8 7	Solid	• 7 K H L Q S X W L V W K H F X U U H Q W O \ V H O H F W H G D F
	Off	• The input is not active.
IP MODE	) O D V K J U H H Q	•) O D V K H V W Z L F H W R L Q G L F D W H W K D W W K H X Q L V Refer to , 3 & R Q 1 J X U D W L R Q for more information.
	) O D V K J U H H Q	•) O D V K H V W K U H H W L P H V W R L Q G L F D W H W K D W W P R G H D Q G Z L O O E H D V V L J Q H G W K H , 3 D G G U H V V
	Off	• 1 R U P D O R S H U D W L Q J P R G H
RESET	) O D V K J U H H Q	• 8 Q L W L V E H L Q J V H W W R I D F W R U \ 5 H V H W D Q G W H P) D F W R U \ ' H I D X O W 6 H W W L Q J V for more information.
	Off	• 1 R U P D O R S H U D W L Q J P R G H

Web Server

0RVW RI WKH $7 20(0+ $7 20(0+ &3 RSHUDWLRQ LV KDQGOHG WKURXJ DFFHVV WKH ZHE VHUYHU WKH ,3 DGGUHVV RI WKH ,3 &RQ1 XXLDWLRQ RQ WKH LQIRUPDWLRQ %HIRUH XVLQJ WKH ZHE VHUYHU LW PXVW EH UHJLVWHUH

5HJLVWUDWLRQ

1. /DXQFK D GHVLUHG ZHE EURZVHU DQG HQWHU WKH ,3 DGGUHVV RI WKH address bar.
2. Enter the desired username in the **Username** 1HOG ,Q WKH H[DPSOH EHORZ admin is used. WKH XVHUQ

IMPORTANT: 7KH SDVVZRUG PXVW FRQWDLQ D PLQLPXP RI FKDUDFWHU FKDUDFWHU ORZHUFDVH FKDUDFWHU DQG QXPEHU

3. (QWHU WKH GHVLUH **Password** 7KH LQ WKH

9HULI\ WKH SDVVZRUG &RQ1 LUPLQJ LW LQ WKH

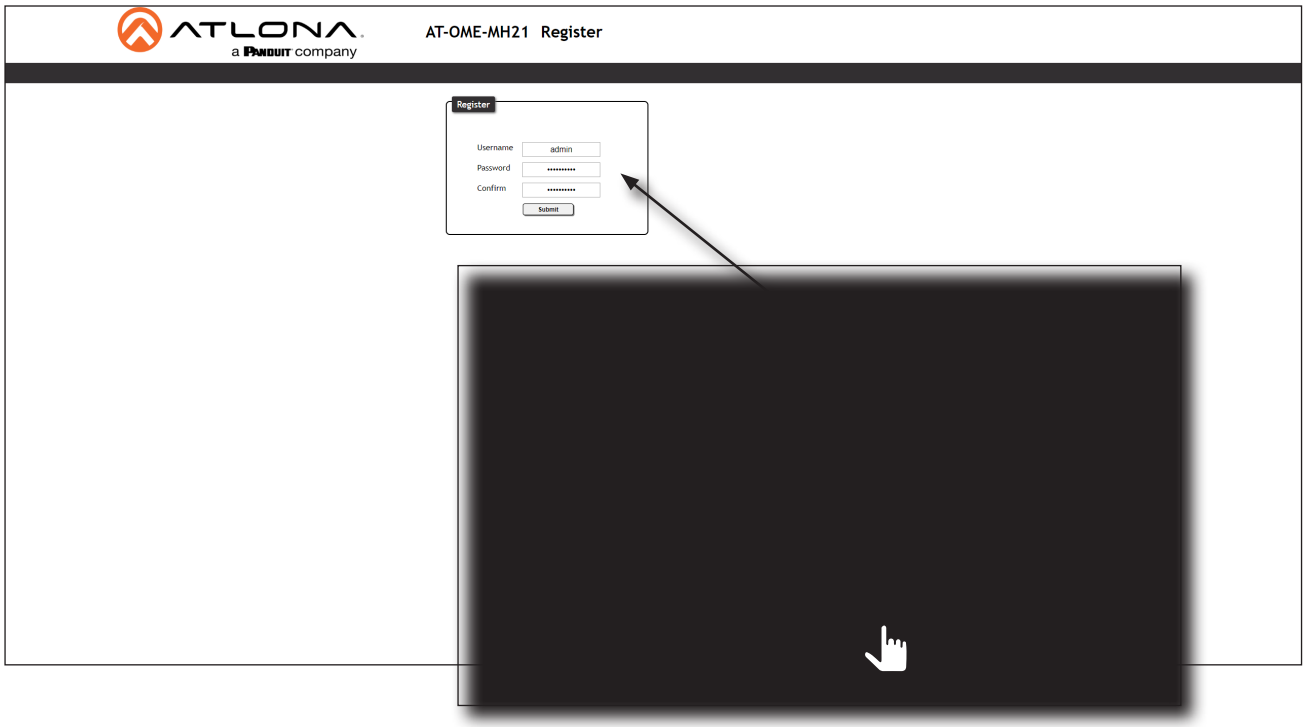

&OLFN **Submit** button.

The **Login** SDJH ZLOO EH GLVSOD\HG

7. 5HJLVWUDWLRQ LV FRPSOHWH

/RJJLQJ ,Q

%HIRUH ORJJLQJ LQ WR WKH ZHE VHUYHU PDNH VXUH WKH U5HJJLLVWWUUDWLLR
SDJH for more information.

1. /DXQFK WKH GHVLUHG ZHE EURZVHU DQG HQWHU WKH ,3 DGGUHVV RI W
address bar.

2. (QWHU WKH FRUUHFW XVHUQDPH DQG SDVVZRUG LQ WKH UHVSHFWLYH 1

NOTE: ,I XVLQJ D VHFXUH FRQQHFWLRQ ,Q Toggle HTTP/HTTPS button. WKH

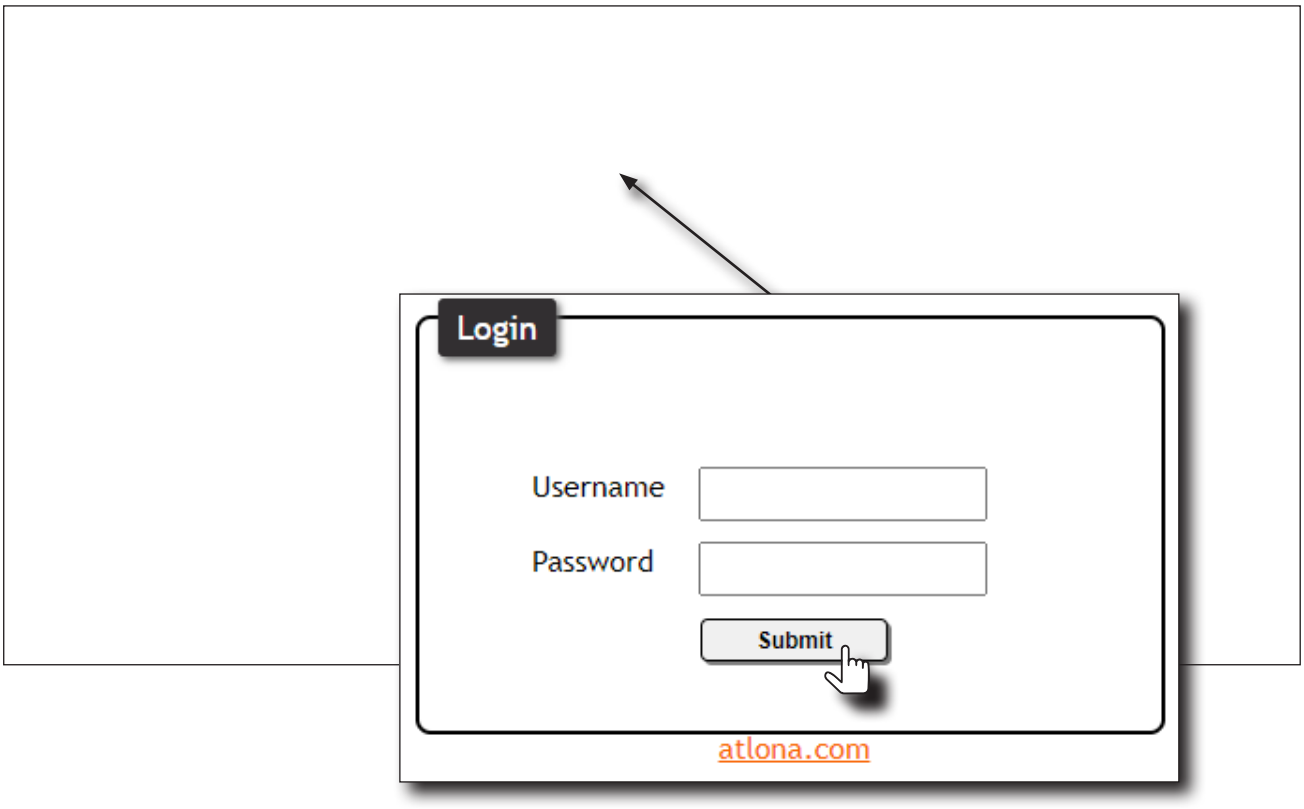

3. &OLFN Submit button.

The **Info** SDJH ZLOO EH GLVSOD\HG DQG WKH ORJLQ SURFHVV LV FRPSOHW

Selecting the Input

1. / R J L Q W R W K H Z H E V H E Y H U Y H U I H D W H U Y H U I H D W H U for more information.
2. & O L F N **I/O Settings** in the menu.
3. 8 Q G H U W K H Z L Q G R Z J U R X S H E H D W K H **Output** **Input Selection** G U R S G R Z Q O L V W W R V H O H F W W K H

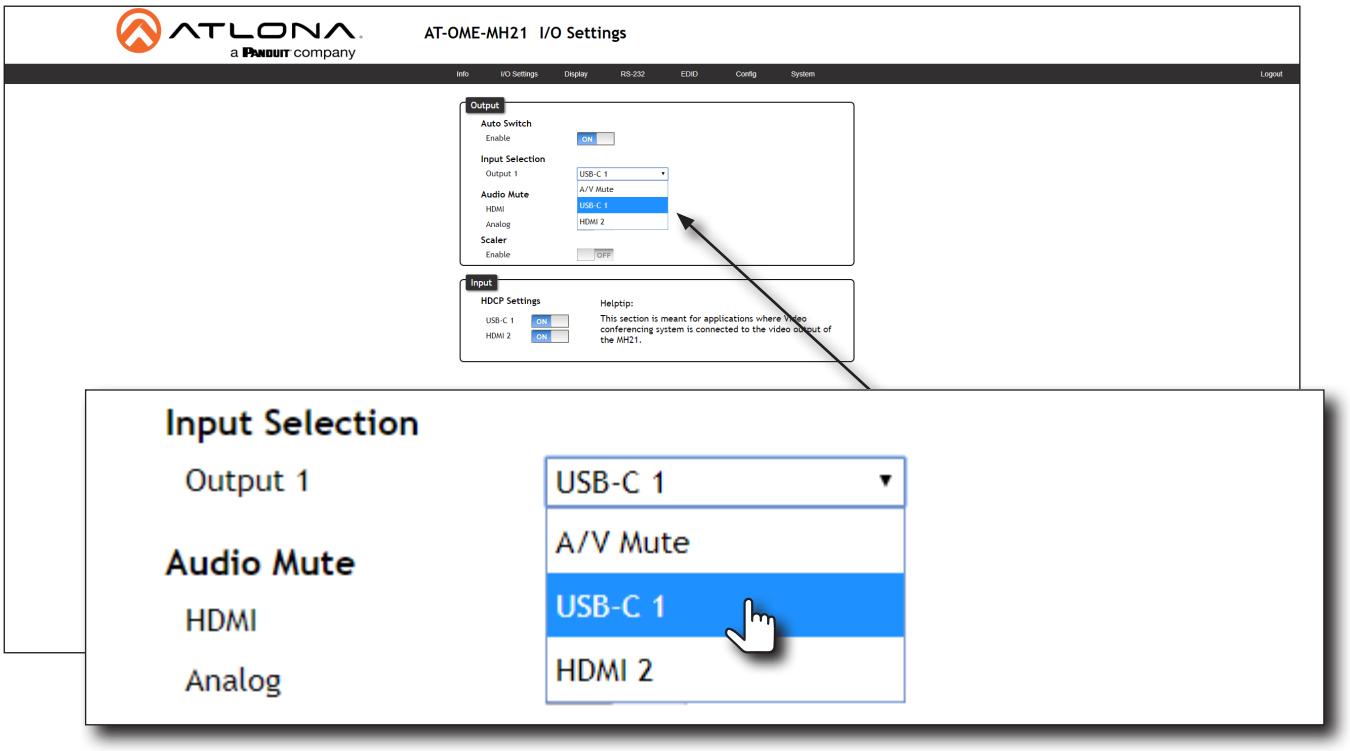

6 H O H F W W K H **A/V Mute** Z L O O G L V D E O H W K H D X G L R D Q G Y L G H R R X W S X W R Q E R W K W

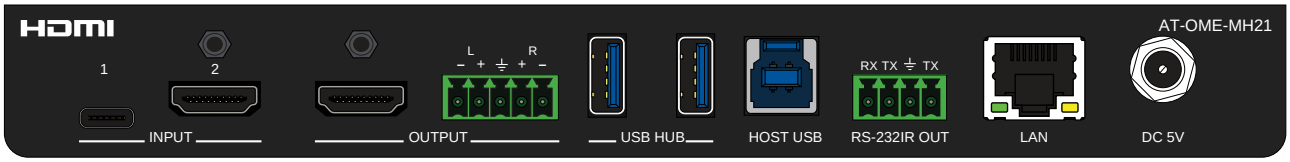

8 6 % & HDMI 2

Auto Switching

7KH $7 20(0+ $7 20(0+ &3 SURYLGHV DXWR VZLWFKLQJ FDSDELOLW\ IHDWXUH ZLOO DXWRPDWLFDOO\ VZLWFK WKH LQSXW WR WKH PRVW UHFH WKH LQSXW ZLOO DXWRPDWLFDOO\ EH VZLWFKHG WR WKH SUHYLRXVO\ FR

(QDEOLQJ 'LVDEOLQJ $XWR 6ZLWFKLQJ

%\ GHIDXOW DXWR VZLWFKLQJ LV HQDEOHG RQ WKH $7 20(0+ $7 20(0+ VZLWFK EHWZHHQ LQSXWV ZKHQ VRXUFHV DUH FRQQHFWHG RU GLVFRQQH

1. /RJLQ WR WKH ZHE V HE YHU YHU HSD WR. Hour Information.
2. & O LI/O Settings in the menu bar.
3. &OLFN WKH Auto Switch mode WRJJOH VZLWFK WR WKH ON KRVLWLRQ WR HQDEOH DXWR VZLWFKLQ VHWWLQJ ,I DXWR VZLWFKLQJ LV QRW GHVLUHG OFF position. FOLFN WKLV WRJJOH

NOTE: 7KH $7 20(0+ $7 20(0+ &3 UHWDLQV WKH FXUUHQWO\ VHO WKH XQLW LV SRZHUHG R3 WKHQ SRZHUHG RQ 7KH V\VWHP ZLOO U SRZHU RQ DQG VHOHFW DQ LQSXW

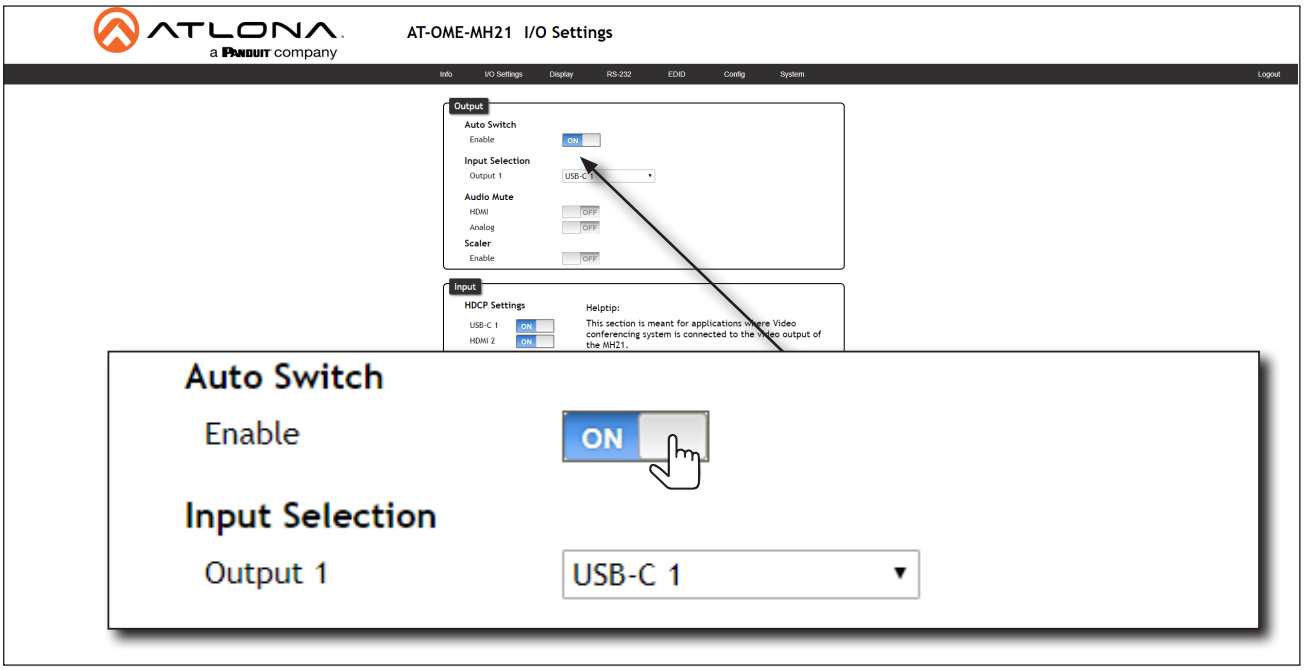

$XWR VZLWFKLQJ FRQ1JXUDWLRQ LV FRPSOHWH

Scaler Pass-Through

&OLFN WKLV WRJJOH VZLWFK WR HQDEOH RU GLVDEOH ON SRVLWLRQ SDVV
. FRQWHQW ZLOO EH GRZQ VFDOHG WR SRVLWLRQ QVHWWRXWKH UHVROXW
VDPH DV WKH LQSXW VRXUFH OFF.7KH GHIDXOW VHWWLQJ LV

IMPORTANT: 7KH VFDOHU ZLOO RQO\ GRZQVFDOH WKH LPDJH UHVROXW
VFDOLQJ FRQYHUVLRQ VXFK DV +] WR +] 7KH IUDPH UDWH RI
GLVSOD\ GHYLFH

1. /RJLQ WR WKH ZHE VHEYHUYHU IDD WR
2. &OLFN **I/O Settings** in the menu bar.
3. &OLFN WKH **Scaler** WRJJOH VZLWFK

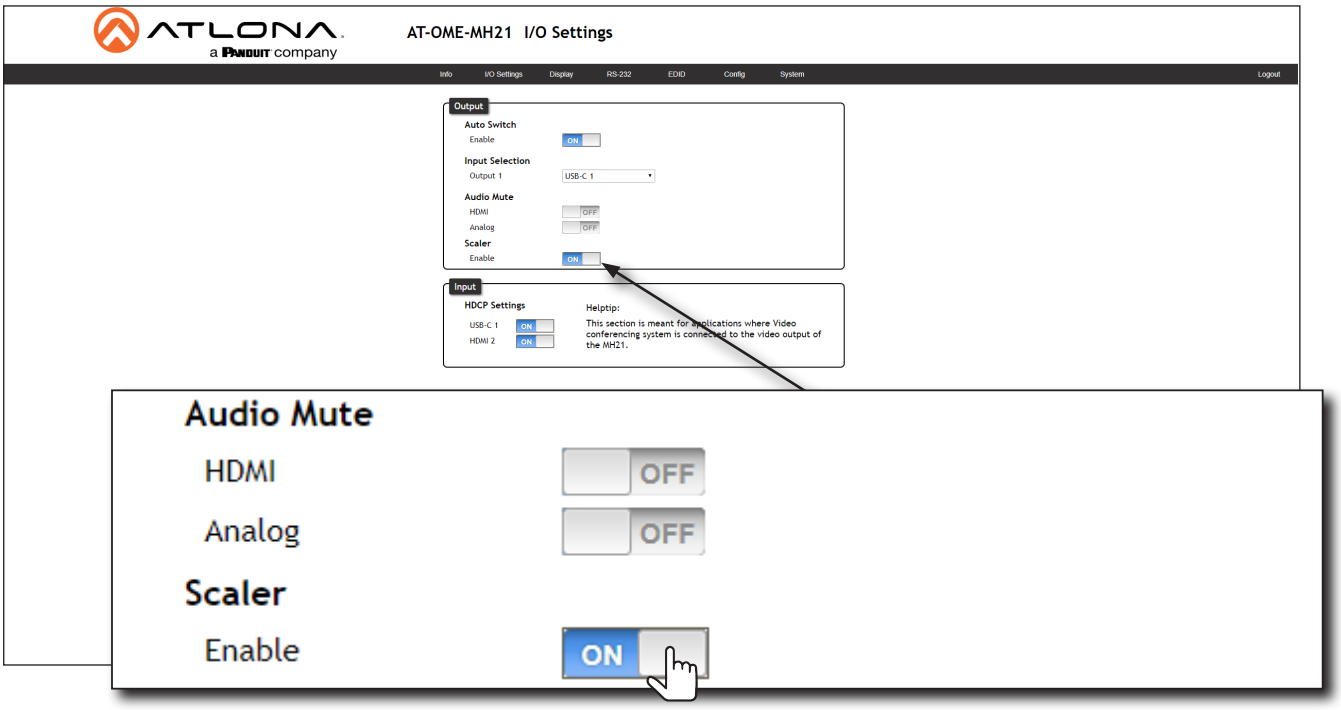

&OLFN WKH WRJJOH VZLWFK DVRJQOH WRU GHXHUQ WKH SRVLWLRQ
Scaler WRJJOH **OFF** RUHWXUQ **W**

1RWHV RQ 6FDOLQJ

7KH IROORZLQJ VHFWLRQ SURYLGHV LPSRUWDQW LQIRUPDWLRQ DERXW KF
. 8+' YLGHR VLJQDOV

- The HDMI **OUTPUT** SRUW VXSSRUWV XS WR . # +] ELW ZLWK +'5
- ,I WKH VRXUFH LV .**OUTPUT** SRUW+LV, FRQQHFWHG WR D S QRW . FDSD
  RXWSXW ZLOO EH GRZQ VFDOHG DV IROORZV

Input	Output	
. # +]	S # +]	
. # +]	S # +] <89 5*%	

- +'5 'ROE\ 9LVLRQ +/* IRUPDWV FDQQRW EH GRZQ VFDOHG WR S ,
  FRORU VDWXUDWLRQ RQ WKH YLGHR RXWSXW P\ DSSHDU WZDVKHG RXW
- 7KH LQWHUQDO VFDOHU ZLOO EH E\SDVVHG LI WKH FRQQHFWHG GLVSOD
  the source device.

Audio Management

7KH $7 20(0+ $7 20(0+ &3 SURYLGHV FRQWURO **HDMI** and **ANALOG** PXWLQJ outputs.

Audio 2XWSXW 0XWLQJ

1. /RJLQ WR WKH ZHE VHUYHU YHUI HDMI for more information.
2. &OLFN **I/O Settings** in the menu bar.
3. /RFDWH **Audio Mute** section.

&OLFN WKH WRJJOH VZLWFK IRU WKH GHVLUHG RXWSXW **HDMI**) RXWSXW VHW WKLV WRJJOH VZLWFK WR WKH **ON** SRVLWLRQ WR HQDEOH WKH DXGLR IRU WKH RXW position.

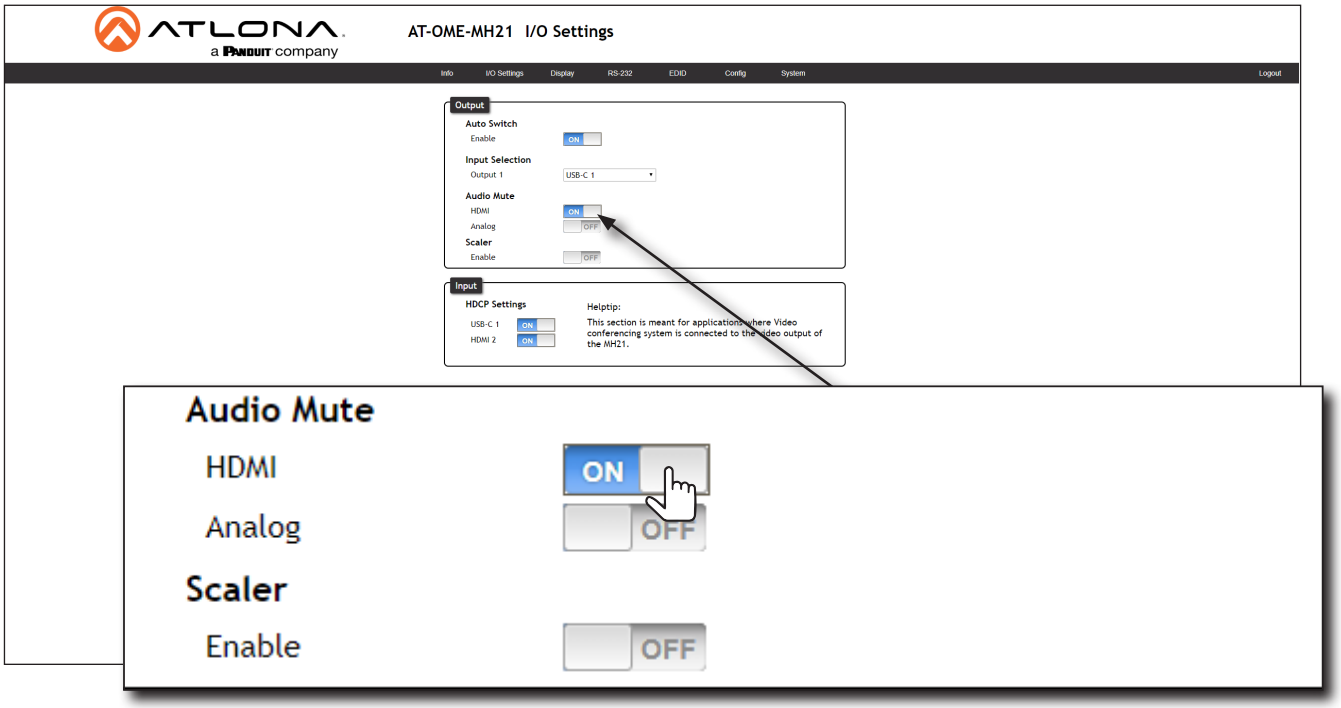

'H HPEHGGHG [LWHUQDO $QDORJ $XGLR

'LJLWDO DXGLR FDQ EH GHHPEHGGHG LQ RXWSXW WR DQ H[WHUQ DQDORJ **OUTPUT** SRUW 'H HPEHGGHG DXGLR LV OLPLWHG WR DQDORJ WZR FKDQ GRZQPL[HG WR WZR FKDQQHO /3&XGLR SRUWH ZLWQJ WKH RUPDWLRQ

HDCP Content

1RUPDOO\ LI D VRXUFH LV WUDQVPLWWLQJ +'&3 FRQWHQW WR D GLVSOD\
RQ WKH GLVSOD\ FDQ EH WVQRZX LPDJH 2LFNHULQJ RU QR SLFWXUH)R
LV FRQQHFWHG WR WKH $7 20(0+ $7 20(0+ &3 $ QRQ FRPSOLDQW GL
LV FRQQHFWHG WR WKH $7 20(0+ $7 20(0+ &3 XVLQJ +'0,

IMPORTANT: 1RW DOO VRXUFH GHYLFHV DUH FDSDEOH RI WUDQVPLWWL
6RQ\ 3OD\6WDWLRQ FRQVROHV FDQQRW VHQG ZLOO DOZD\V GHIDXOW WR
WKH\ GHWHFW D QRQ KGFS VRXUFH QRQ KGFS FRQWHQW ZLOO EH

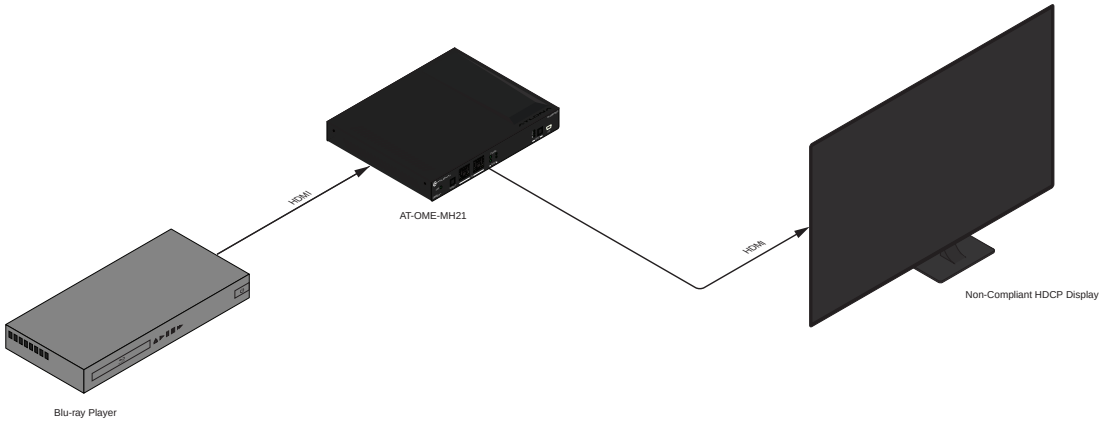

%\ GHIDXOW WKH ODSWRS PD\ WUDQVPLW +'&3 FRQWHQW +RZHYHU ZKH
+'&3 WKH ODSWRS PXVW EH LQVWUXFWHG WR VHQG QRQ +'&3 FRQWHQW

1. /RJLQ WR WKH ZHE V:HE EY6HUY H5U IHFDMHR nformation.
2. & O LI DNSettings in the menu bar.
3. / R F D W Inpu Wt sedtion.

&OLFN WKH WRJJOH VZLWFK QH[W WR WKH GHUSB-C1G WLRQJXUH VZQ WFKL D Q
VHWWLQJ OFF WSWR R LWK R Q ZLOO LQVWUXFW WKH VRXUFH FRQQHFWHG WR V
LI SRVVLEOH ,I WKH GLVSOD\ LV XQDEOH WR UHFHLYH +'&3 FRQWHQW
FRQQHFWHG GLVSOD\ ZLWK WKH IROORZLQJ PHVVDJH

HDCP INCOMPATIBILITY

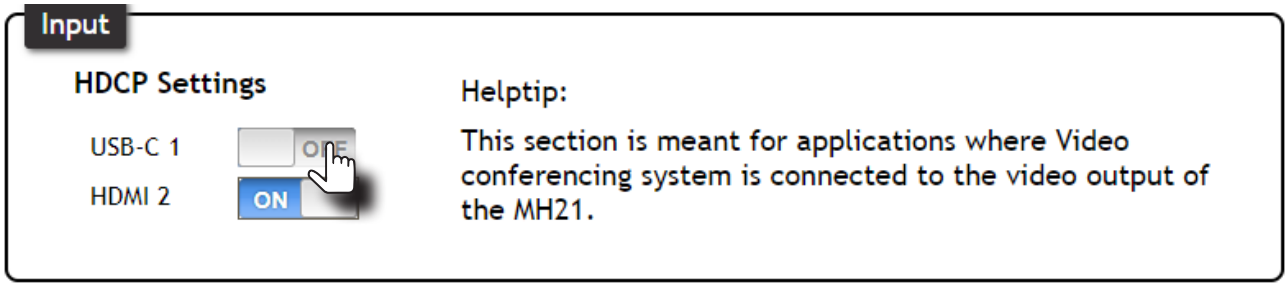

EDID Management

%HIRUH D VRXUFH FDQ VHQG SLFWXUH DQG VRXQG WR D GLVSOD\ GHYLFH ,GHQWL1FDWLRQ 'DWD VWRUHG LQ WKH GLVSOD\ 7KH (',' FRQWDLQV LQI DUH VXSSRUWHG E\ WKH GLVSOD\ 7KH $7 20(0+ $7 20(0+ &3 FDQ XVH WKH GLVSOD\ VLQN RU XVH D EXLOW LQ (',' SUHVHW &XVWRP (',' GDWD VHFWLRQ ZLOO FRYHU HDFK RI WKH IROORZLQJ WRSLFV

- EDID Presets
- 8VLQJ WKH 'RZQVWUHDP (','
- 6WRULQJ (',' 'DWD

8VLQJ WKH 'RZQVWUHDP (',' 0HQX

%\ GHIDXOW WKH $7 20(0+ $7 20(0+ &3 ZLOO UHDG WKH (',' IURP WKH WGRZQVWUHDPX LV XVHG WR GHVFULEH DQ\ GHYLFH WKDW UHFHLYHV D VRXUFH LV FRQQHFWHG WR D GLVSOD\ WKH GLVSOD\ LV VDLG WR EH WGR

1. /RJLQ WR WKH ZHE V:HE EYGHHU Y H5U I HSUDWHR information.
2. & O LEDID in the menu bar.
3. / R F D W EDID Settings section.

&OLFN WKH GURS GRZQ OLVW QH[W WRConnected DisplaysLU)HGU LHQ SR WOD HQ GV R HKDH USB-C 1 SRUW XVH WKH (',' RI WKH FRQQHFWHG GRSLVSOD\ Input 1 Connected Displays.

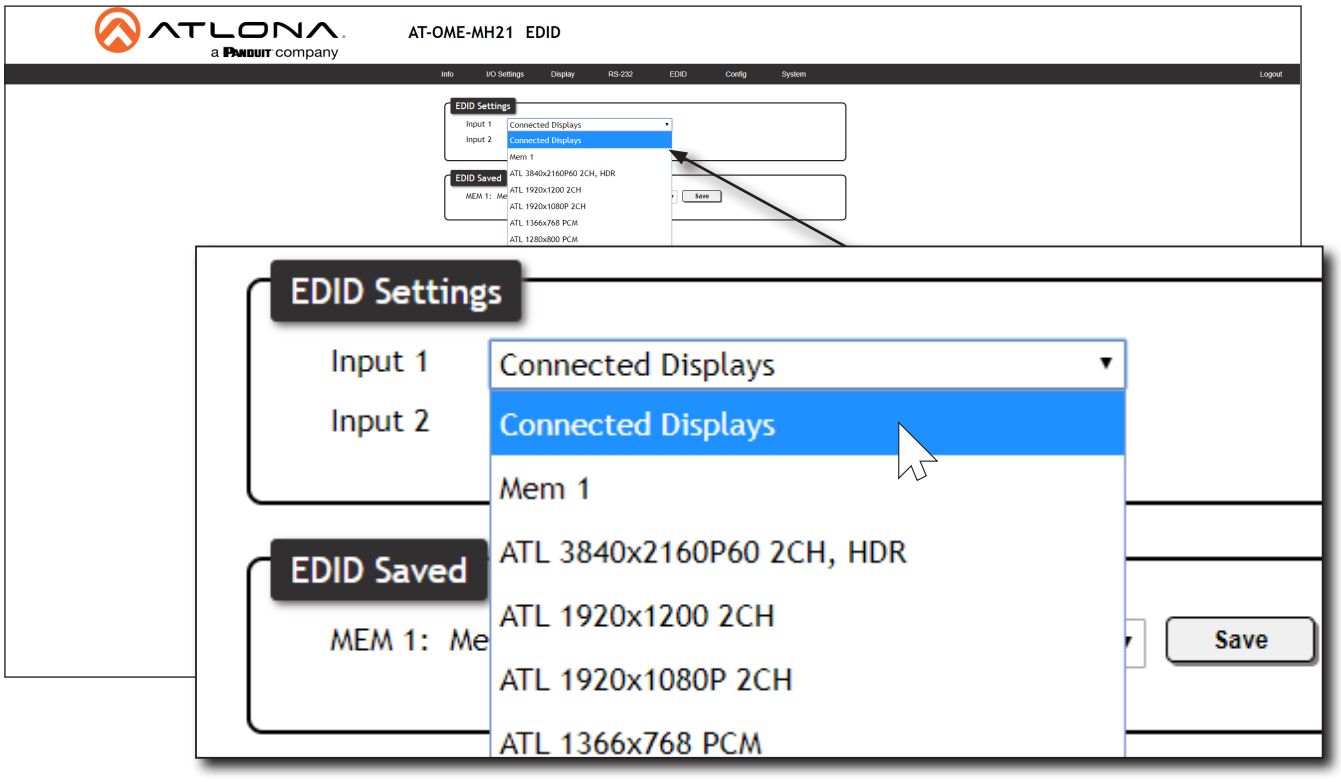

'RZQVWUHDP (',' FRQ1JXUDWLRQ LV FRPSOHWH

EDID Presets

7KH $7 20(0+ $7 20(0+ &3 SURYLGHV WKH RSWLRQ RI VHOHFWLQJ D S
DYDLODEOH)RU L Mem 1 PVHWWLQJV DQG36WUHQJWK(R,' 'DW.D SDJH

IMPORTANT: ,I SUREOHPV DUH HQFRXQWHUHG ZKHQ XVLQJ DQ (',' SUHV
of **Connected Displays**.

EDID Preset	
&RQQHFWHG 'LVSOD\V	7KH GHIDXOW VHWWLQJ XVHV WKH (',' RI WK H FR
Mem 1	(',' PHPRU\ VWRUDJH
$7/ [3 &+ +'5	[# +] ZLWK WZR FKDQQHO DXGLR DQG +
$7/ [&+	[# +] ZLWK WZR FKDQQHO DXGLR VXSSR
$7/ [3 &+	[# +] ZLWK WZR FKDQQHO DXGLR VXSSR
$7/ [3&0	[# +] ZLWK WZR FKDQQHO DXGLR VXSSRU
$7/ [3&0	[# +] ZLWK WZR FKDQQHO DXGLR VXSSRU
$7/ [3&0	[# +] ZLWK WZR FKDQQHO DXGLR VXSSRU
$7/ [3&0	[# +] ZLWK WZR FKDQQHO DXGLR VXSSRU

1. /RJLQ WR WKH ZHE V**HHE**Y6**HHU**U Y**H5 U**I**fS**L**D**W**R**H**nformation.
2. &OLF**EDID** in the menu bar.
3. /RFDW**EDID S**e**ttings** section.

&OLFN WKH GURS GRZQ OLVW QH[W WR WKH SRUW WKDW LV FRQQHFWH
SUHVHW)RU H[DP**USB-C 1**WSRRUDWY IXWKHD VSHFL1**Input 1**' GURSFRZQ OLVW

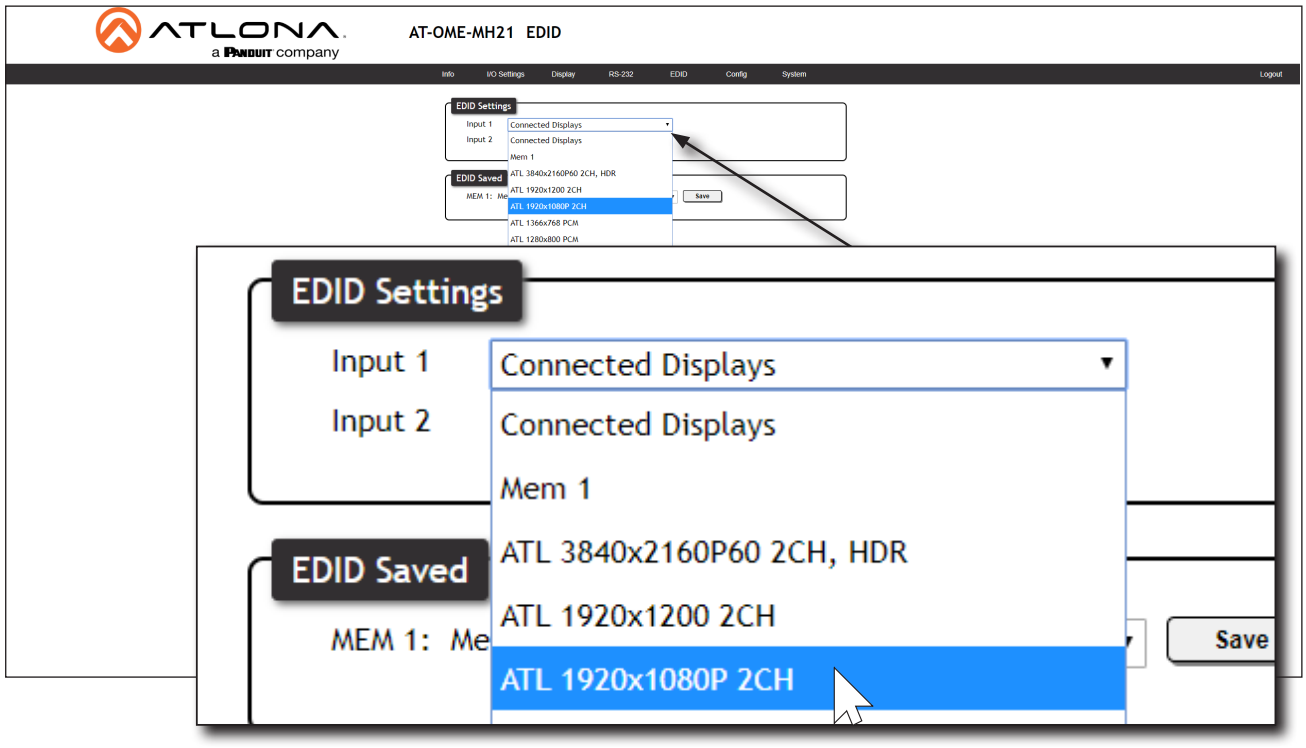

EDID preset selection is complete.

6 W R UEDID Data

7KH $7 20(0+ $7 20(0+ &3 SURYLGH D VLQJOH PHPRU\ ORFDWLRQ ZKL
$Q\ GRZQVWUHDP (',' FDQ EH FDSWXUHG DQG VWRUHG LQ WKHVH ORFDWLR
FDSWXUHG (',' GDWD LV UHWDLQHG DIWHU SRZHU LV GLVFRQQHFWHG IURP

1. Connect an HDMI cable from the **HDMI OUT** port on the AT-OME-MH21 / AT-OME-MH21-CP to the HDMI input
   RQ WKH GLVSOD\ FRQWDLQLQJ WKH (',' WR EH VWRUHG
2. /RJLQ WR WKH ZHE V.HE 6HU YHU 5HI FDD WR for more information.
3. & O LEDID in the menu bar.

   /RFDW EDID Saved section.

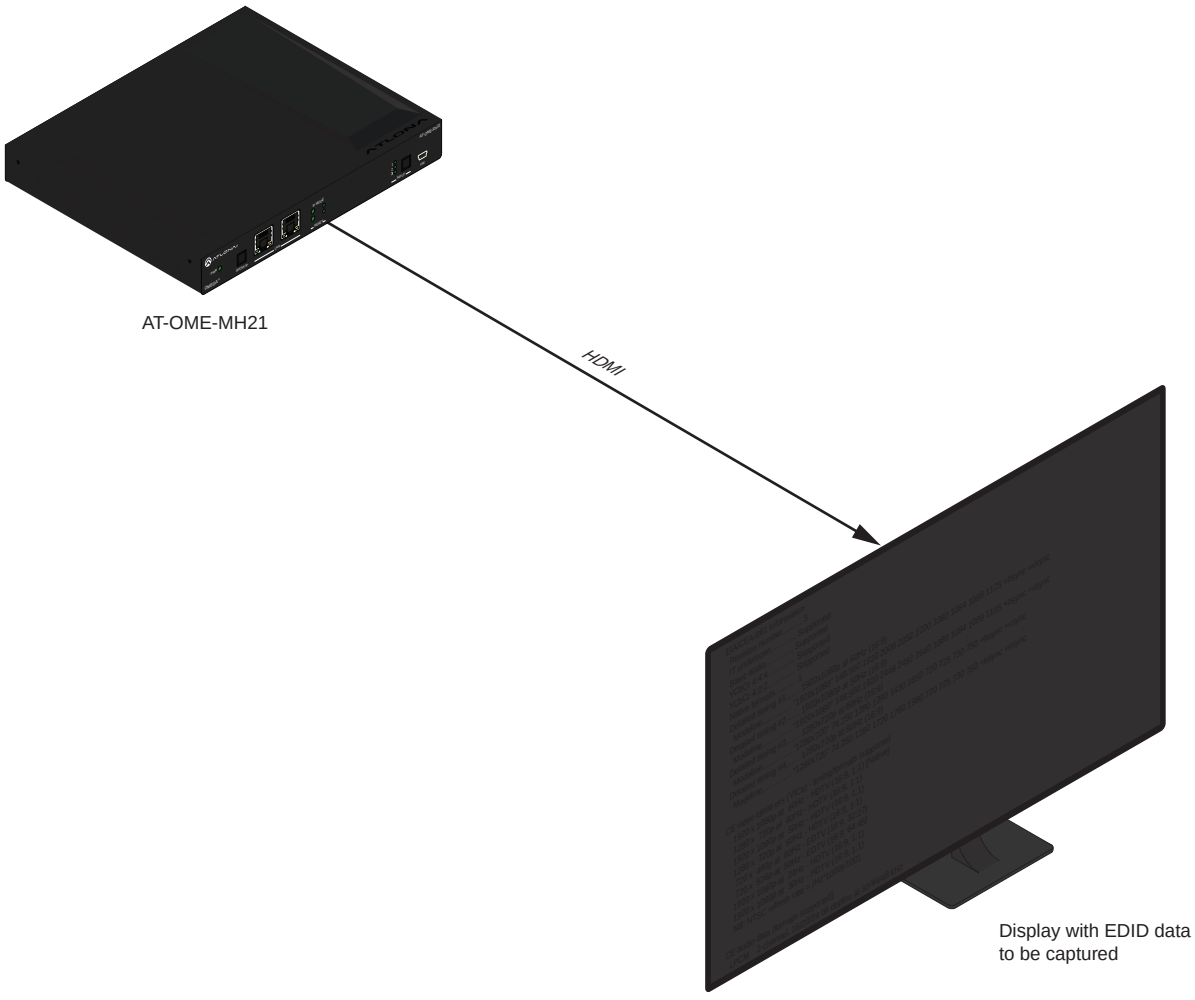

&OLFN WKH GURS GRZQ OLVW DQG VHOHFW OUTPUT port on the AT-OME-MH21 / AT-OME-MH21-CP.

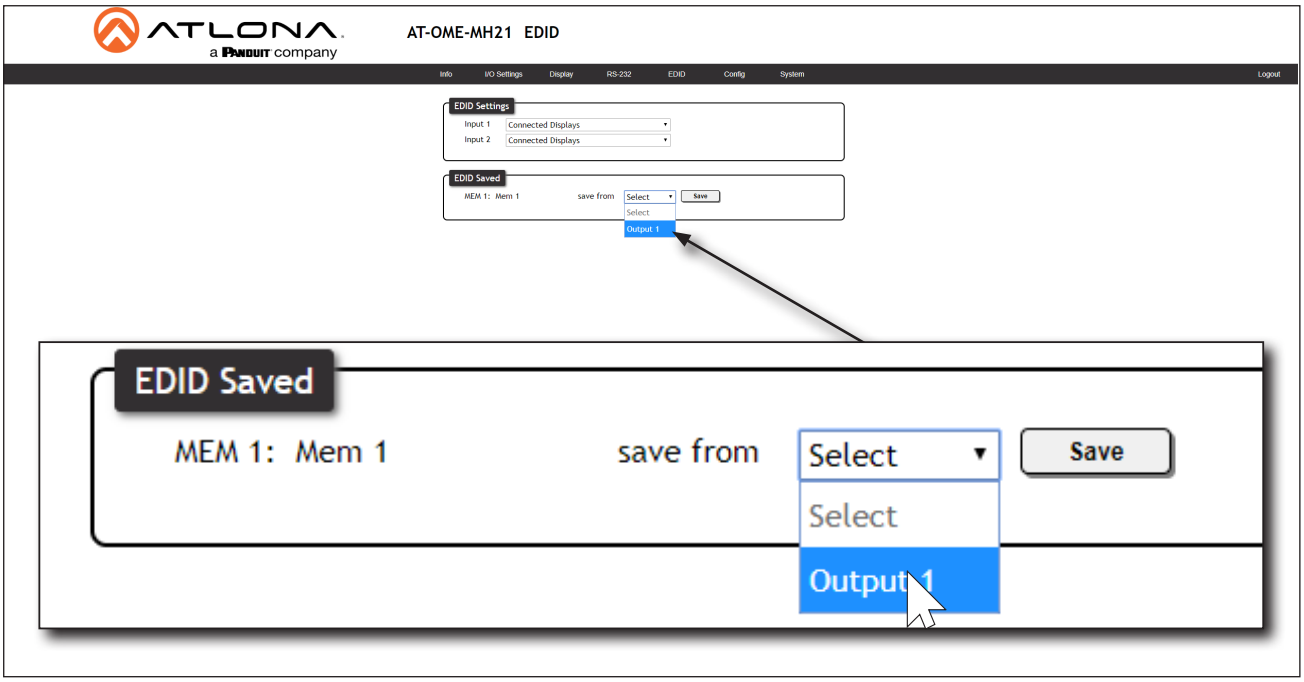

&OLFN WKH Save KEXWWRQ QH[W WR WKH GURS GRZQ OLVW IRU WKH PHPRU\ ORF

7. 7KH VDYHG ('' ZLOO DSSHDU QH[W WR WKH PHPRU\ ORFDWLRQ DV VKR

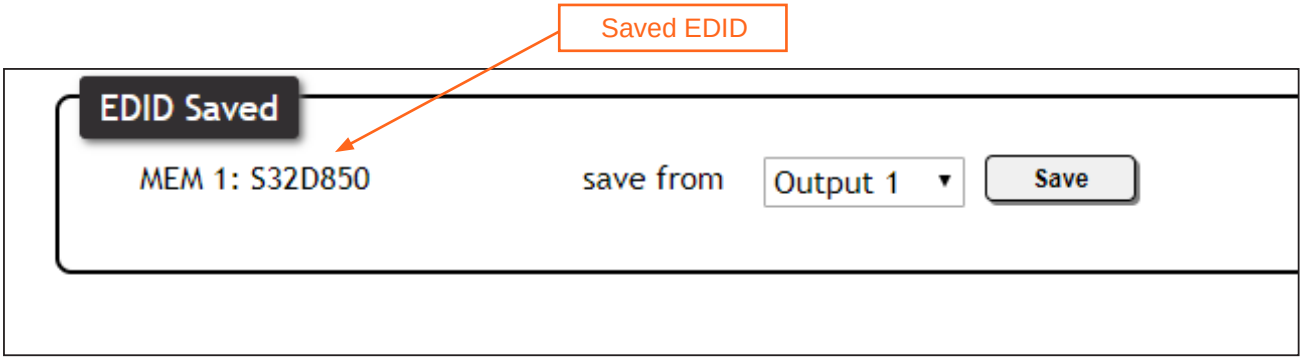

&OLFN DQ\ RI WKH LQSXW GURS EDID Settings VZL QG[RZ JURXS RI WKH WKDW V
appears as an available EDID preset for each available input on the AT-OME-MH21 / AT-OME-MH21-CP.

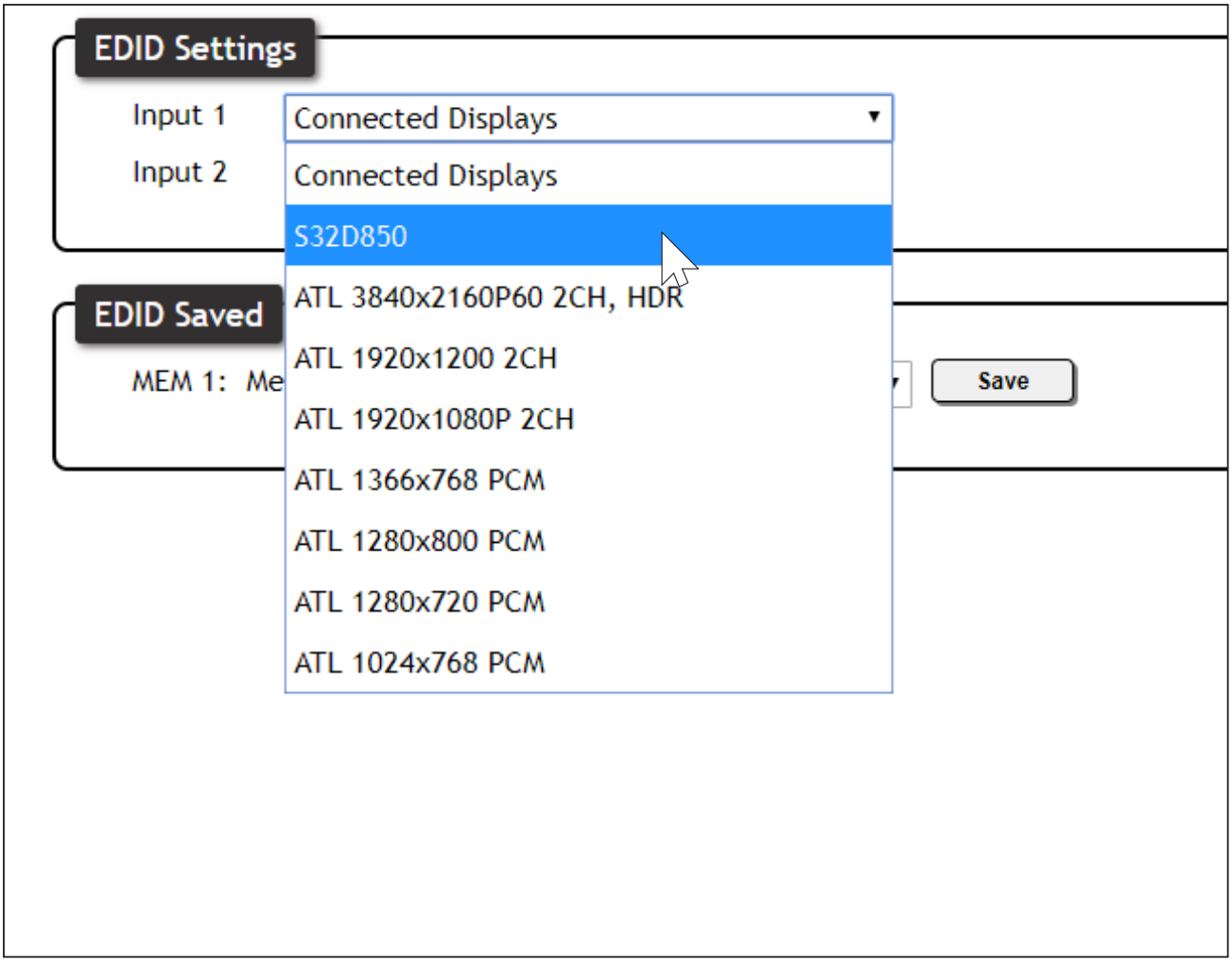

7KH (',' VWRULQJ SURFHGXUH LV FRPSOHWHG

NOTE: 2QFH DQ (',' LV ZULWWHQ WR D PHPRU\ ORFDWLRQ LW FDQ EH
ZKHQ GHVLUHG 7R RYHUZULWH DQ (',' ZLWK D GL3HUHQW (',' UHS

User Management

7KH $7 20(0+ $7 20(0+ &3 DOORZV WKH DGPLQLVWUDWRU SDVVZRUG W
FUHDWH DQG UHPRYH XVHU DFFRXQWV 3DVVZRUGV DSSO\ WR ERWK WKH
WKH DGPLQLVWUDWRU DFFRXQW FDQQRW EH FKDQJHG

&KDQJLQJ WKH $GPLQLVWUDWRU 3DVVZRUG

1. /RJLQ WR WKH ZHE V HE YHU 5H I SD WR Folder information.
2. &OLFN &RQ 1J the menu bar.
3. &OLFN WKH **Old Password** 1HOG DQG HQWHU WKH FXUUHQW SDVVZRUG

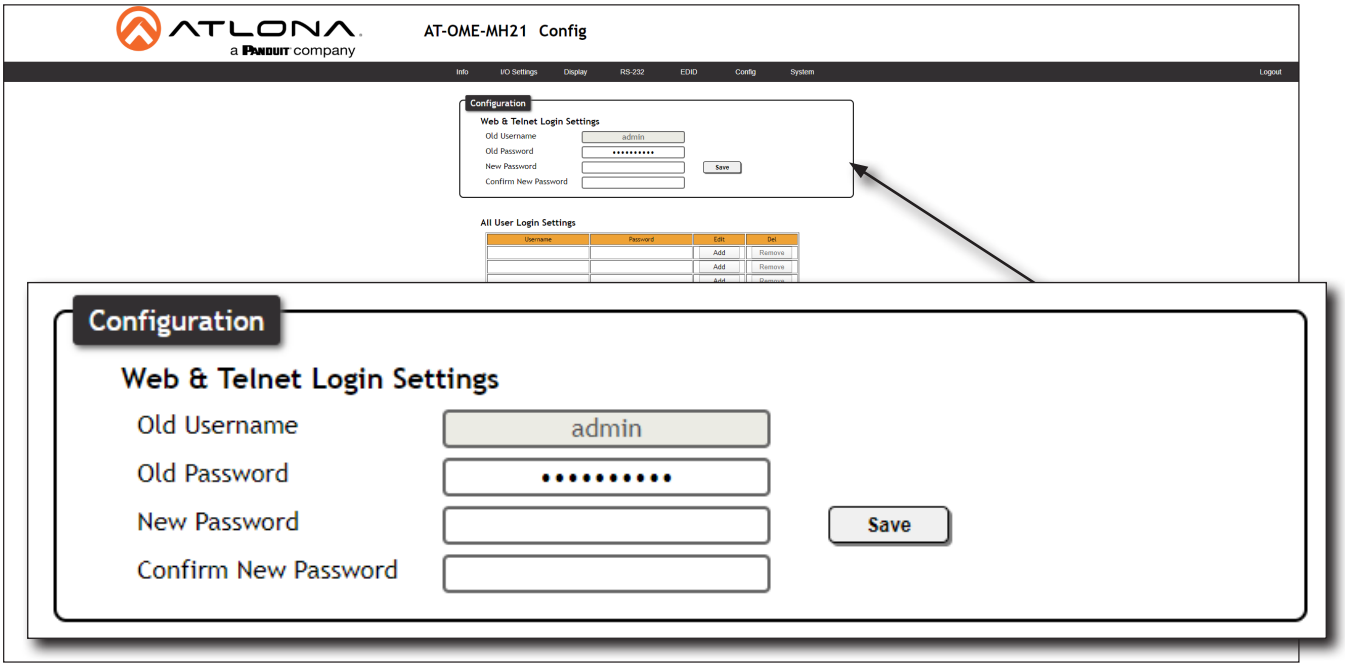

(QWHU WKH QHZ SDVVZRUG LQ WKH **New Password** 1HOG

5HW\SH WKH QHZ SDVVZRUG &RQ1UUPG1HZ 3DVVZRUG

&OLFN WKH **Save** EXWWRQ WR FRPPLW FKDQJHV 7R ORJ **Logout** LQ WKH XSSHU XVHU
FRUQHU RI WKH VFUHHQ WKHQ HQWHU WKH **Login** DJH QHZ SDVVZRUG RQ WKH

NOTE: 3DVVZRUG 1HOGV ZLOO DOZD\V EH PDVNHG IRU VHFXULW\ SXUS

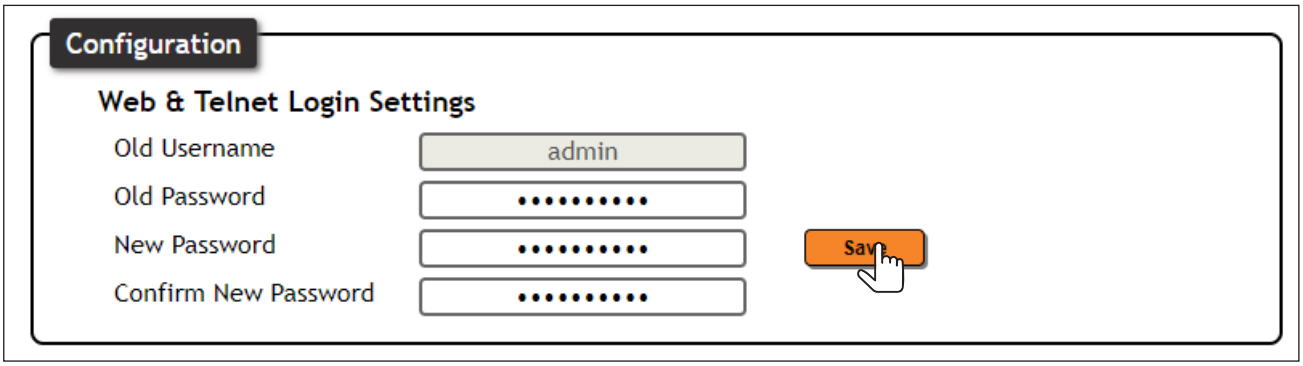

1. / R J L Q W R W K H Z H E V H E Y H U Y H U I H D W R Information.
2. & O L F N Q 1 J the menu bar.
3. & O L F N W K H W W R Q Edit column. W K H

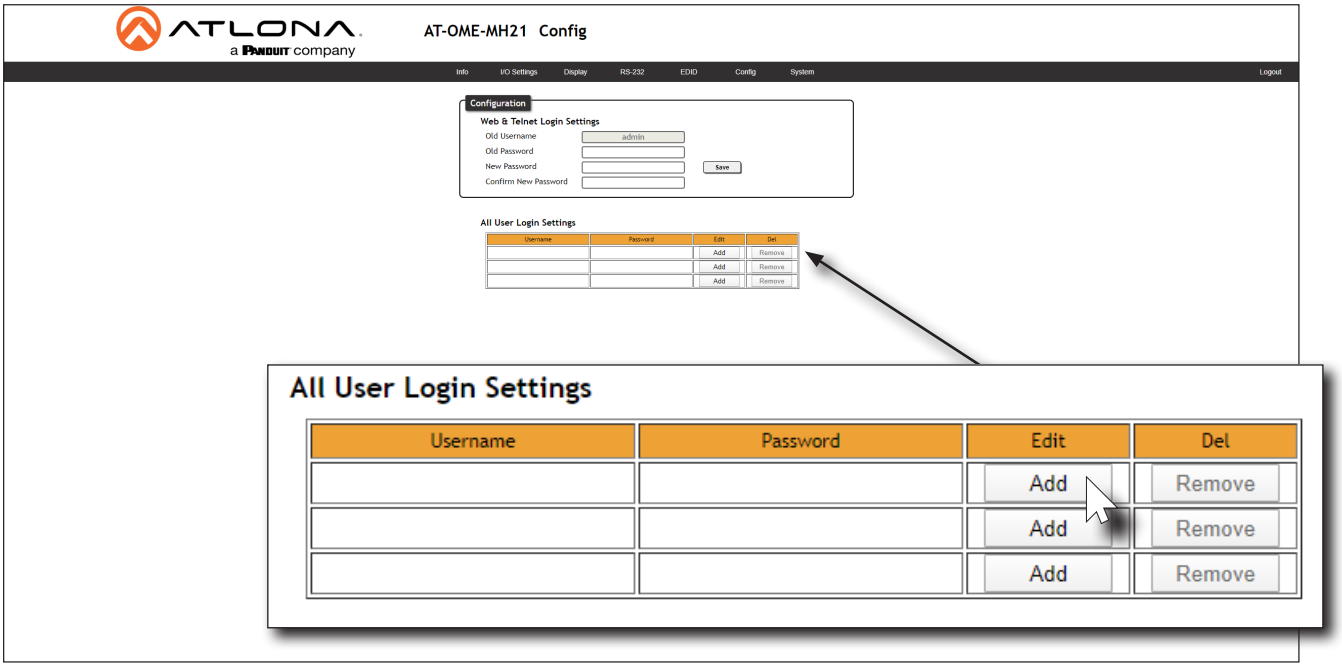

(Q W H U W K H G H V L U H G X V H U Q D P H D Q G S D V V Z R U G L D Q R W K H [**Username&Password/Edit**

& O L F N W K H **Save Change** E X W W R Q W R F R P P L W F K D Q J H V R U F O L F N W K H S D J H **Cancel** button to return to the Z L W K R X W D G G L Q J W K H X V H U

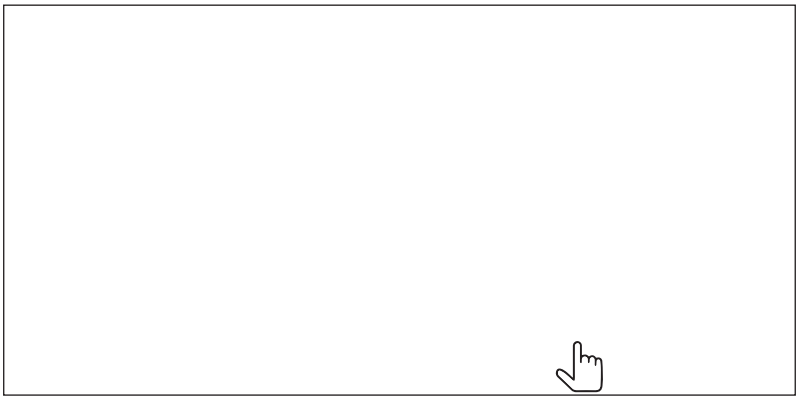

2 Q F H F U H D W H G W K H Q H Z X V H U D Q G W K H D V V R F L D W H G S D V V Z R U G Z L O O **All User Login Settings** section.

7 R O R J L Q Z L W K W K H Q H Z X V H U Q D P H X S D H U N L J K W F R U Q H U R I W K H V F U H **Logout** credentials for the user on the **Login** S D J H

7 R G H O H W H D X V H U F O L F N W K H **Remove** button under the **Del** column.

6\VWHP &RQ1JXUDWLRQ

7KH $7 20(0+ $7 20(0+ &3 SURYLGHV HDV\ DFFHVV WR V\VWHP FRQ1JX
VHUYHU DQG LV WKH UHFRPPHQGHG PHWKRG WR DGMXVW QHWZRUN VHW\

* H W W L QJ MAC Address

1. /RJLQ WR WKH ZHE V HE 6HU YHU 5 H I 5D WR Form Information.
2. & O LFN System in the menu bar.
3. /RFDWH WKH 0$& DGGUHVV 1HOG DV VKRZQ EHORZ 7KLV LV WKH KDUG
   OME-MH21-CP.

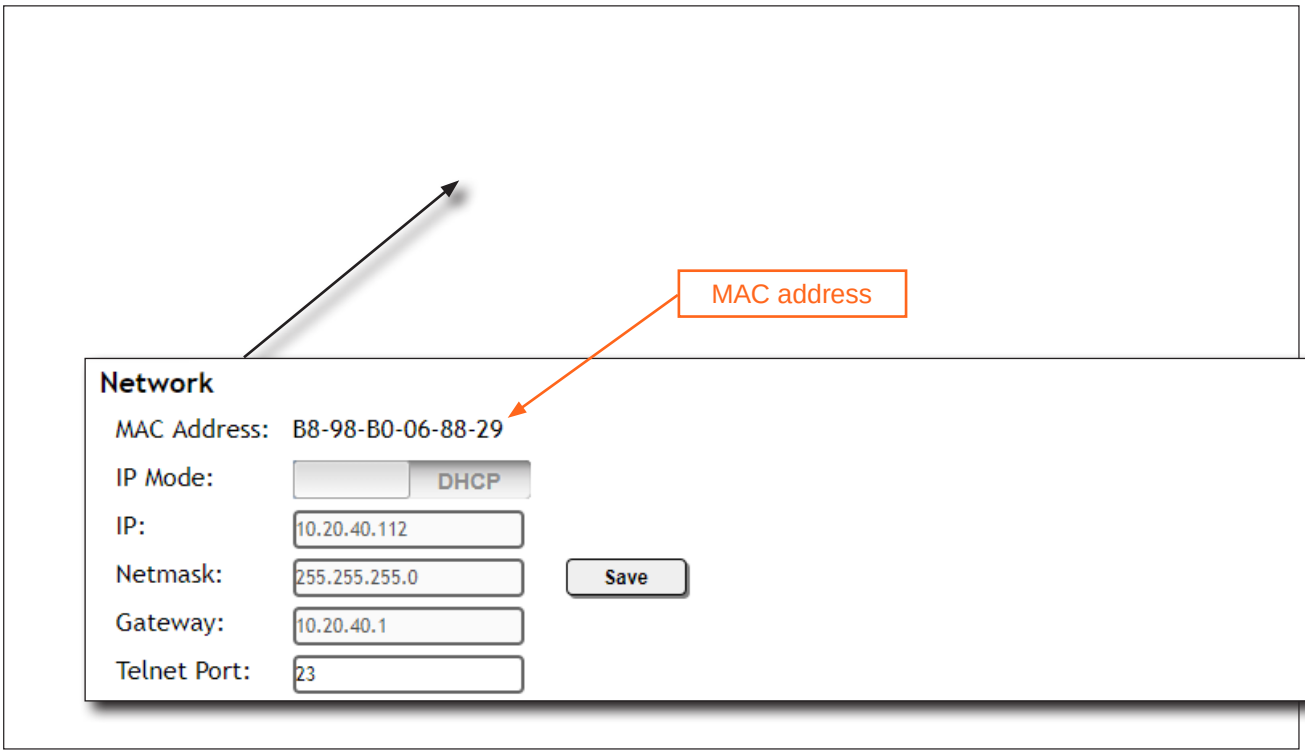

&KDQJLQJ WKH Telnet Port

7\SLFDOO\ WKH 7HOQHW VHUYLFH LV DVVLJQHG WR 7&3 SRUW 7KLV LV
0+ &3 +RZHYHU GHSHQGLQJ XSRQ WKH QHWZRUN HQYLURQPHQW WKH

1. /RJLQ WR WKH ZHE VHUYHU 5HI Folder Information.
2. &OLFN System in the menu bar.
3. /RFDWH WKH Telnet Port 1HOG DQG HQWHU WKH GHVLUHG SRUW LQ WKH 1HOG &OLFN Save WR FRPPLW FKDQJHV

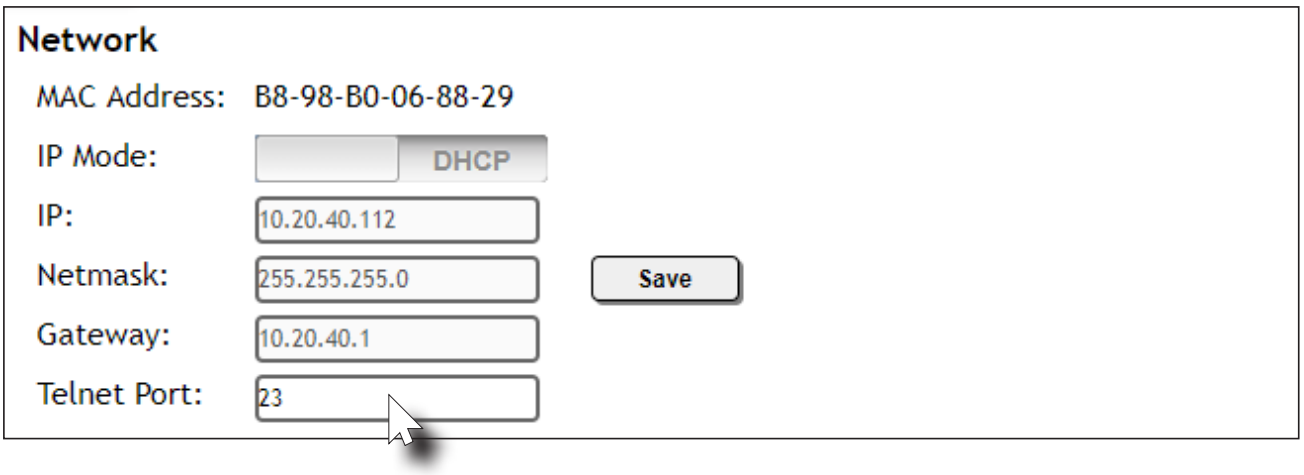

7HOQHW /RJLQ 0RGH

:KHQ D 7HOQHW VHVVLRQ LV UHTXHVW WKH $7 20(0+ $7 20(0+ &3 SU
FUHGHQWLDOV RU E\SDVV DXWKHQWLFDWLRQ EHIRUH WKH 7HOQHW VHVVL
GLVDEOHG :KHQ SURPSWLQJ IRU XVHU FUHGHQWLDOV XVH WKH VDPH OR

1. /RJLQ WR WKH ZHE VHUYHU 5HI Folder Information.
2. &OLFN System in the menu bar.
3. &OLFN WKH Telnet Login Mode WRJJOH VZLWFK
   - 6HW WKLV WRJJOH VZLWFK WR ON to prompt for user credentials.
   - 6HW WKLV WRJJOH VZLWFK WR OFF WR EHSDVV XVHU FUHGHQWLDOV UHTXHVW &OLFN Save WR FRPPLW FKDQJHV

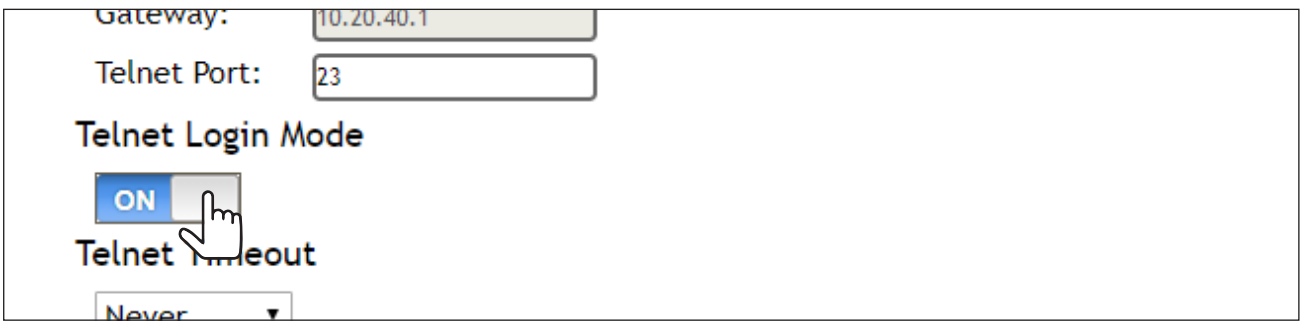

$GMXVWLQ7HOQHW Timeout

:KHQ D 7HOQHW VHVVLRQ LV DFWLYH WKH $7 20(0+ $7 20(0+ &3 FDQ WKHUH LV QR DFWLYLW\ ZLWKLQ WKH VSHFL1HG WLPH LQWHUYDO WKH 7H PHDVXUH RI VHFXULW\

1. /RJLQ WR WKH ZHE VHEYHU 5HI Hour Model information.
2. &OLFN **System** in the menu bar.
3. &OLFN WKH **Telnet Timeout** GURS GRZQ OLVW DQG VHOHFW WKH GHVLUHG WLPH RXW seconds can be selected.

IMPORTANT: If **Never** LV VHOHFWHG WKHQ WKH 7HOQHW SRUW ZLOO VWD\ PDQXDOO\ WHUPLQDWHG

&OLFN **Save** WR FRPPLW FKDQJHV

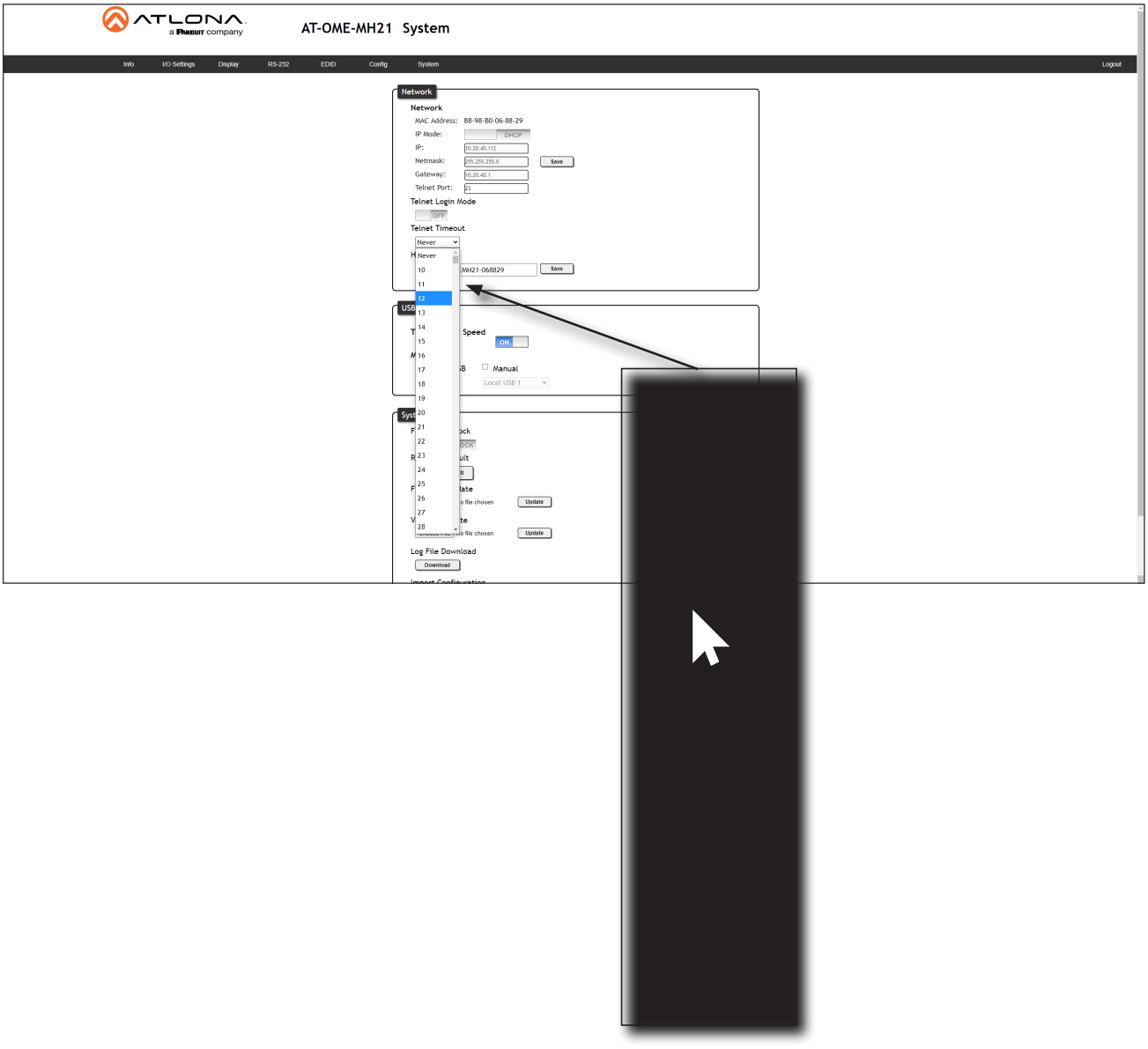

6HWWLQJ Name WKH +RVW

%\ GHIDXOW WKH $7 20(0+ $7 20(0+ &3 LV DVVJQHG D KRVWQDPH ZK

OMEMH21-[last six digits of MAC address]

)RU H[DPSOH D GHIDXOW KRVWQDPH 1 OMEMH21-00218 7RRN YDNXHWKDQ EH FKDQJHG
LGHQWLI\ WKH $7 20(0+ $7 20(0+ &3 ZLWKLQ WKH $WORQD 0DQDJHPH
D FXVWRP KRVWQDPH LW PXVW PHHW WKH KRVWQDPH RRWDQGDUGRUGK1QR

1. /RJLQ WR WKH ZHE V HE 6HU YHU I 5U I 5D WR for more information.
2. &OLFN System in the menu bar.
3. &OLFN Hostname 1HOG DQG HQWHU WKH GHVLUHG QDPH
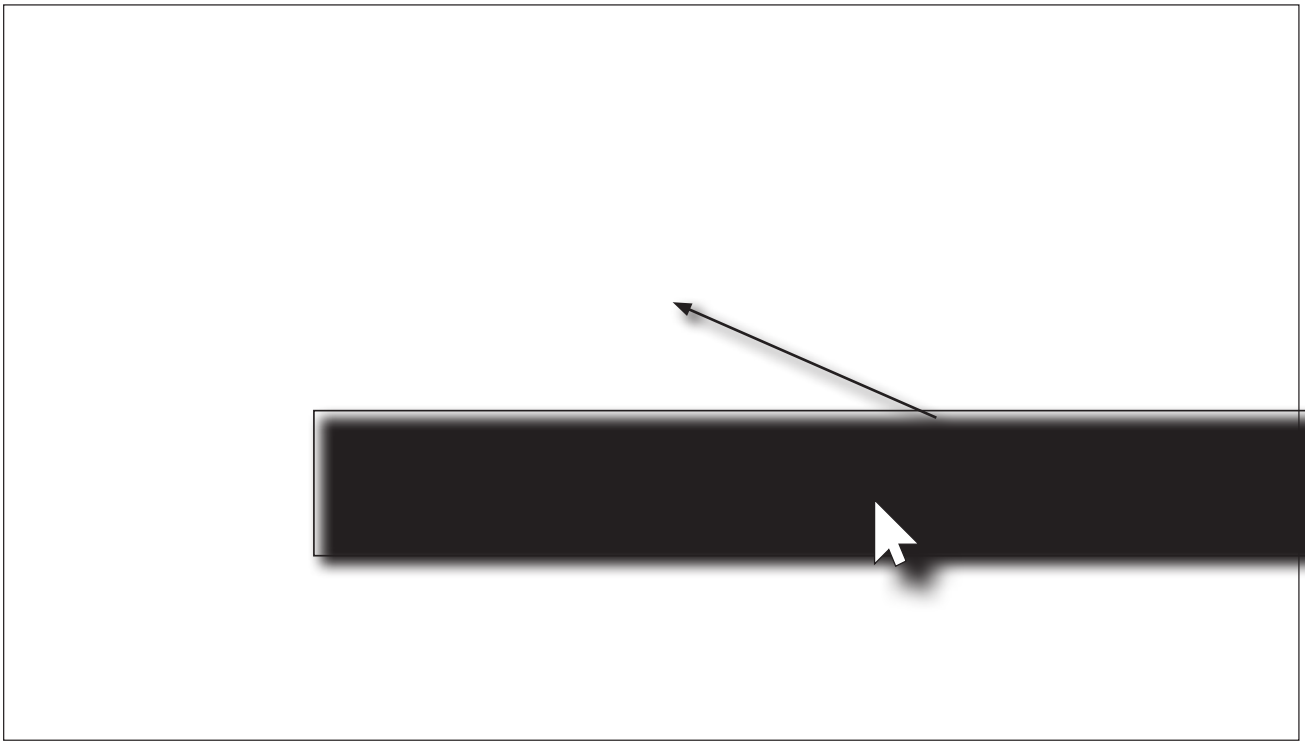
   &OLFN Save WR FRPPLW FKDQJHV